© WGW ARCHITECTS, INC. These plans are copyrighted and are subject to copyright protection as an "Architectural work" under Section 102 of the Copyright Act, 17 U.S.C., as amended December 1, 1990, and known as Architectural Works Copyright Protection Act of 1990. The protection includes, but is not limited to, the overall form, as well as the arrangement and composition of spaces and elements of the design. Under such protection, unauthorized use of these plans, work or forms represented can legally result in the cessation of such construction or buildings being erect and/or razed

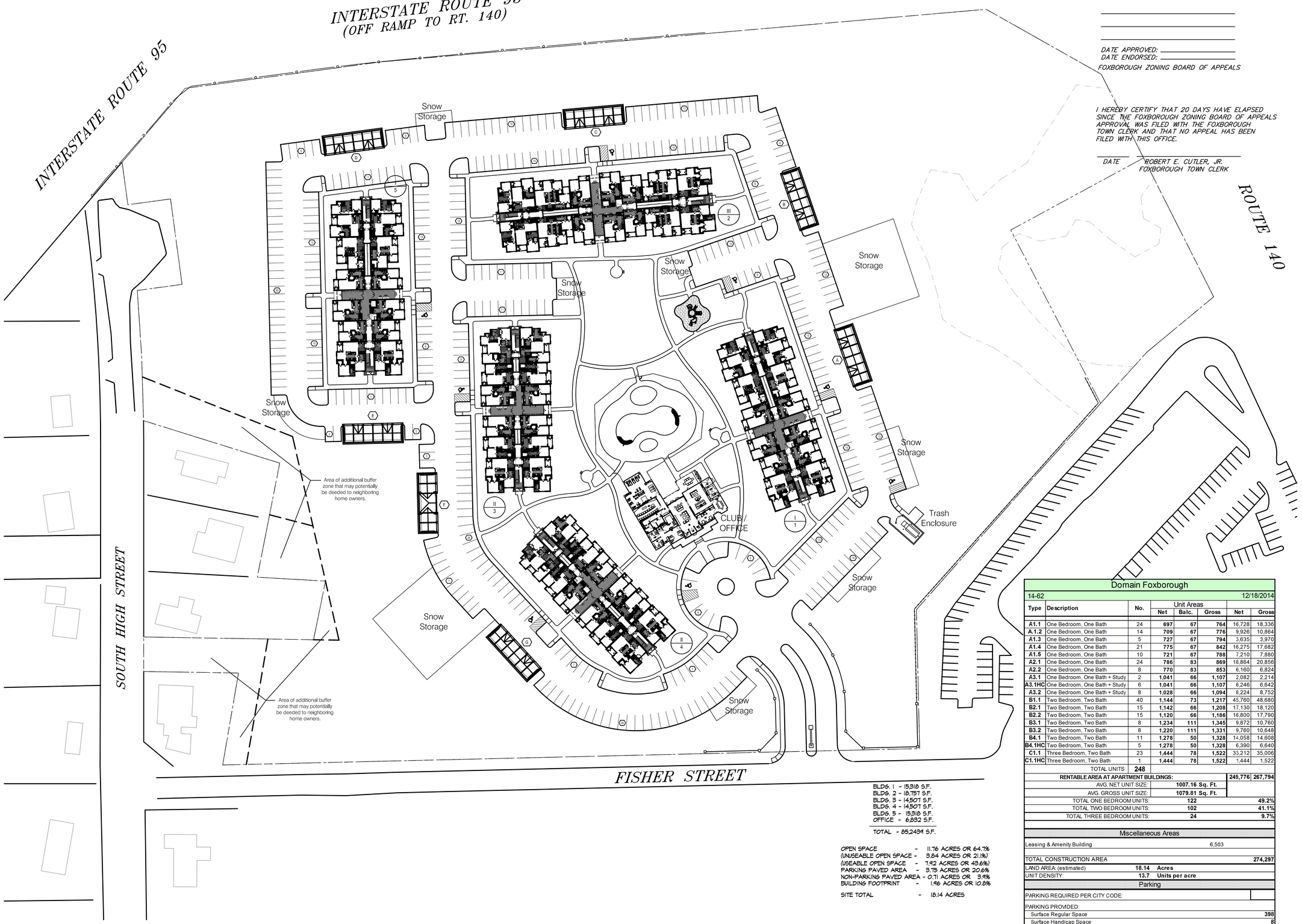

APPROVED UNDER MASSACHUSETTS GENERAL LAW CHAPTER 40B

DATE APPROVED: _____
DATE ENDORSED: _____
FOXBOROUGH ZONING BOARD OF APPEALS

I HEREBY CERTIFY THAT 20 DAYS HAVE ELAPSED SINCE THE FOXBOROUGH ZONING BOARD OF APPEALS APPROVAL WAS FILED WITH THE FOXBOROUGH TOWN CLERK AND THAT NO APPEAL HAS BEEN FILED WITH THIS OFFICE.

DATE _____ ROBERT E. CUTLER, JR.
FOXBOROUGH TOWN CLERK

BLDG. 1 - 15,318 S.F.
BLDG. 2 - 18,757 S.F.
BLDG. 3 - 14,507 S.F.
BLDG. 4 - 14,507 S.F.
BLDG. 5 - 15,318 S.F.
OFFICE - 6,832 S.F.
TOTAL - 85,2434 S.F.

OPEN SPACE	-	11.76 ACRES OR 64.7%
(UNUSEABLE OPEN SPACE	-	3.84 ACRES OR 21.1%)
(USEABLE OPEN SPACE	-	7.92 ACRES OR 43.6%)
PARKING PAVED AREA	-	3.75 ACRES OR 20.6%
NON-PARKING PAVED AREA	-	0.71 ACRES OR 3.9%
BUILDING FOOTPRINT	-	1.86 ACRES OR 10.5%
SITE TOTAL	-	18.14 ACRES

Domain Foxborough

14-62 — 12/18/2014

Type	Description	No.	Unit Areas Net	Balc.	Gross	Net	Gross
A1.1	One Bedroom, One Bath	24	697	67	764	16,728	18,336
A.1.2	One Bedroom, One Bath	14	709	67	776	9,926	10,864
A1.3	One Bedroom, One Bath	5	727	67	794	3,635	3,970
A1.4	One Bedroom, One Bath	21	775	67	842	16,275	17,682
A1.5	One Bedroom, One Bath	10	721	67	788	7,210	7,880
A2.1	One Bedroom, One Bath	24	786	83	869	18,864	20,856
A2.2	One Bedroom, One Bath	8	770	83	853	6,160	6,824
A3.1	One Bedroom, One Bath + Study	2	1,041	66	1,107	2,082	2,214
A3.1HC	One Bedroom, One Bath + Study	6	1,041	66	1,107	6,246	6,642
A3.2	One Bedroom, One Bath + Study	8	1,028	66	1,094	8,224	8,752
B1.1	Two Bedroom, Two Bath	40	1,144	73	1,217	45,760	48,680
B2.1	Two Bedroom, Two Bath	15	1,142	66	1,208	17,130	18,120
B2.2	Two Bedroom, Two Bath	15	1,120	66	1,186	16,800	17,790
B3.1	Two Bedroom, Two Bath	8	1,234	111	1,345	9,872	10,760
B3.2	Two Bedroom, Two Bath	8	1,220	111	1,331	9,760	10,648
B4.1	Two Bedroom, Two Bath	11	1,278	50	1,328	14,058	14,608
B4.1HC	Two Bedroom, Two Bath	5	1,278	50	1,328	6,390	6,640
C1.1	Three Bedroom, Two Bath	23	1,444	78	1,522	33,212	35,006
C1.1HC	Three Bedroom, Two Bath	1	1,444	78	1,522	1,444	1,522
	TOTAL UNITS:	248					
	RENTABLE AREA AT APARTMENT BUILDINGS:					249,776	267,794
	AVG. NET UNIT SIZE:		1007.16 Sq. Ft.				
	AVG. GROSS UNIT SIZE:		1079.81 Sq. Ft.				
	TOTAL ONE BEDROOM UNITS:		122				49.2%
	TOTAL TWO BEDROOM UNITS:		102				41.1%
	TOTAL THREE BEDROOM UNITS:		24				9.7%

Miscellaneous Areas		
Leasing & Amenity Building	6,503	
TOTAL CONSTRUCTION AREA		274,297
LAND AREA (estimated)	18.14 Acres	
UNIT DENSITY:	13.7 Units per acre	

Parking	
PARKING REQUIRED PER CITY CODE:	
PARKING PROVIDED:	
Surface Regular Space	398
Surface Handicap Space	8
Detached Regular Garage	40
Detached Handicap Garage	1
TOTAL PARKING PROVIDED	447
PARKING RATIO (for entire site)	1.80

Date Plotted: 4-7-2015
Drawn By: MEC
Checked By:

Issued:
3-27-2015 Comprehensive Permit Set

No.	Date:	Revision Description:

ARCHITECT OF RECORD:
Alejandro h. Garcia Jr.
REGISTRATION:
30099

3-27-2015
REGISTERED ARCHITECT — ALEJANDRO H. GARCIA, JR. — 30099 — COMMONWEALTH OF MASSACHUSETTS

Wallace Garcia Wilson Architects
4550 Post Oak Place Dr.
Suite 100
Houston, Texas 77027
P: 713.993.0439
F: 713.993.0475
www.wgwarchitects.com

Domain Foxborough
APARTMENTS
Owner:

Site Address:

PROJECT NO: 14-62
SHEET CONTENTS:
Site Plan

NORTH Scale: 1" = 50'-0"

SHEET NO.
A1.1

HANOVER:14-62:SHEETS:A1_SITE:SITEPLAN_12-15-14
DATE: APR 7, 2015 TIME: 12:17 PM

Comprehensive Permit Set 3-27-2015

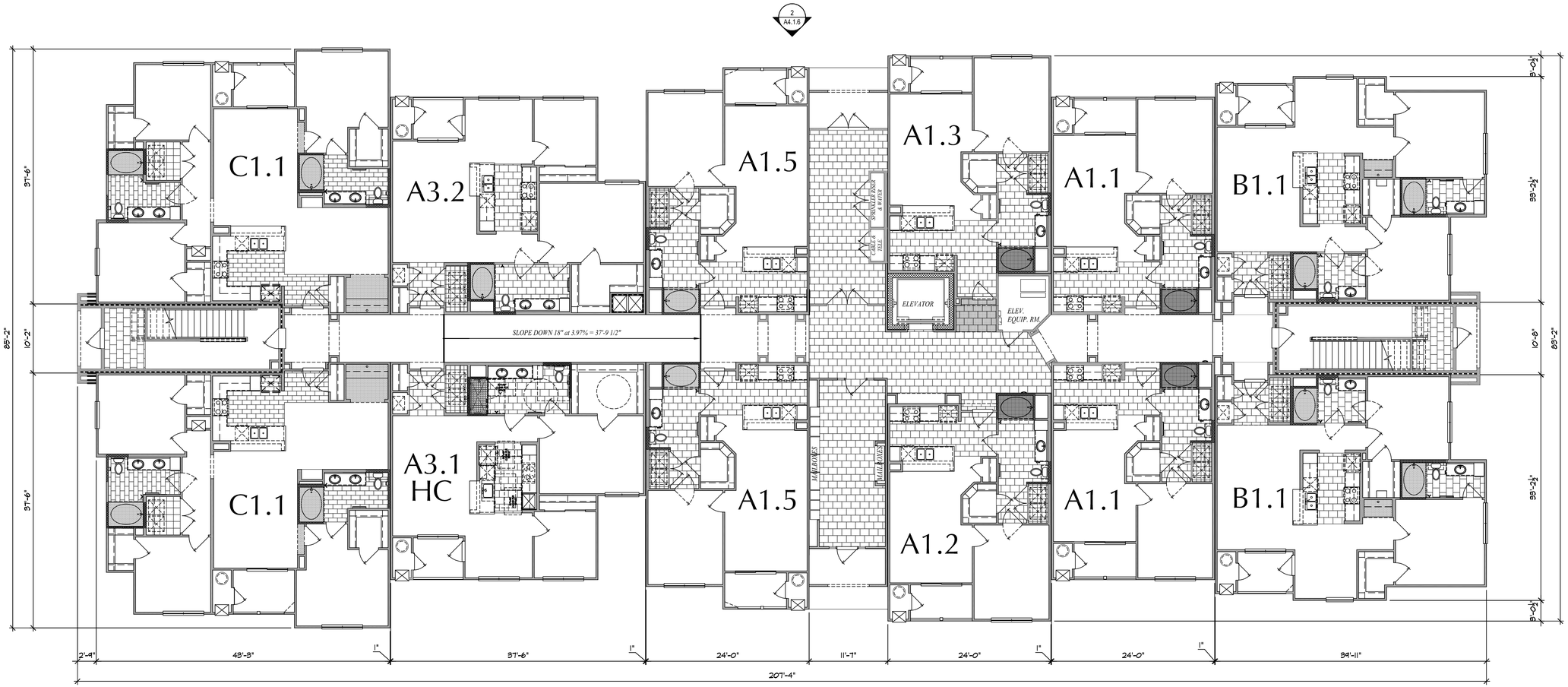

FIRST FLOOR

APPROVED UNDER MASSACHUSETTS
GENERAL LAW CHAPTER 40B

DATE APPROVED: _____
DATE ENDORSED: _____
FOXBOROUGH ZONING BOARD OF APPEALS

I HEREBY CERTIFY THAT 20 DAYS HAVE ELAPSED SINCE THE FOXBOROUGH ZONING BOARD OF APPEALS APPROVAL WAS FILED WITH THE FOXBOROUGH TOWN CLERK AND THAT NO APPEAL HAS BEEN FILED WITH THIS OFFICE.

DATE _____ ROBERT E. CUTLER, JR.
FOXBOROUGH TOWN CLERK

BLDG. 1

NORTH

Date Plotted: 3-27-2015
Drawn By: MEC
Checked By:

Issued:
3-27-2015 Comprehensive Permit Set

No.	Date:	Revision Description:

ARCHITECT OF RECORD:
Alejandro H. Garcia Jr.
REGISTRATION:
30099

3-27-2015
REGISTERED ARCHITECT
ALEJANDRO H. GARCIA, JR.
No. 30099
HOUSTON TX
COMMONWEALTH OF MASSACHUSETTS

Wallace Garcia Wilson Architects
4550 Post Oak Place Dr.
Suite 100
Houston, Texas 77027
P: 713.993.0439
F: 713.993.0475
www.wgwarchitects.com

Domain
Foxborough
APARTMENTS
Owner:

Site Address:

PROJECT NO: 14-62
SHEET CONTENTS:
BLDG. TYPE I
BLDG. 1
1ST FLOOR
SCALE : 1/8" = 1'-0"
SHEET NO.
A4.1.1

HANOVER\14-62\SHEETS\A4_BLDGS\A4-1-1_BLDG-01
DATE: MAR 27, 2015 TIME: 11:03 AM

Comprehensive Permit Set 3-27-2015

© WGW ARCHITECTS, INC. These plans are copyrighted and are subject to copyright protection as a "architectural work" under Section 102 of the Copyright Act, 17 U.S.C., as amended December 1, 1990, and known as Architectural Works Copyright Protection Act of 1990. The protection includes, but is not limited to, the overall form, as well as the arrangement and composition of spaces and elements of the design. Under such protection, unauthorized use of these plans, work or forms represented can legally result in the creation of such construction or buildings being erect and/or razed.

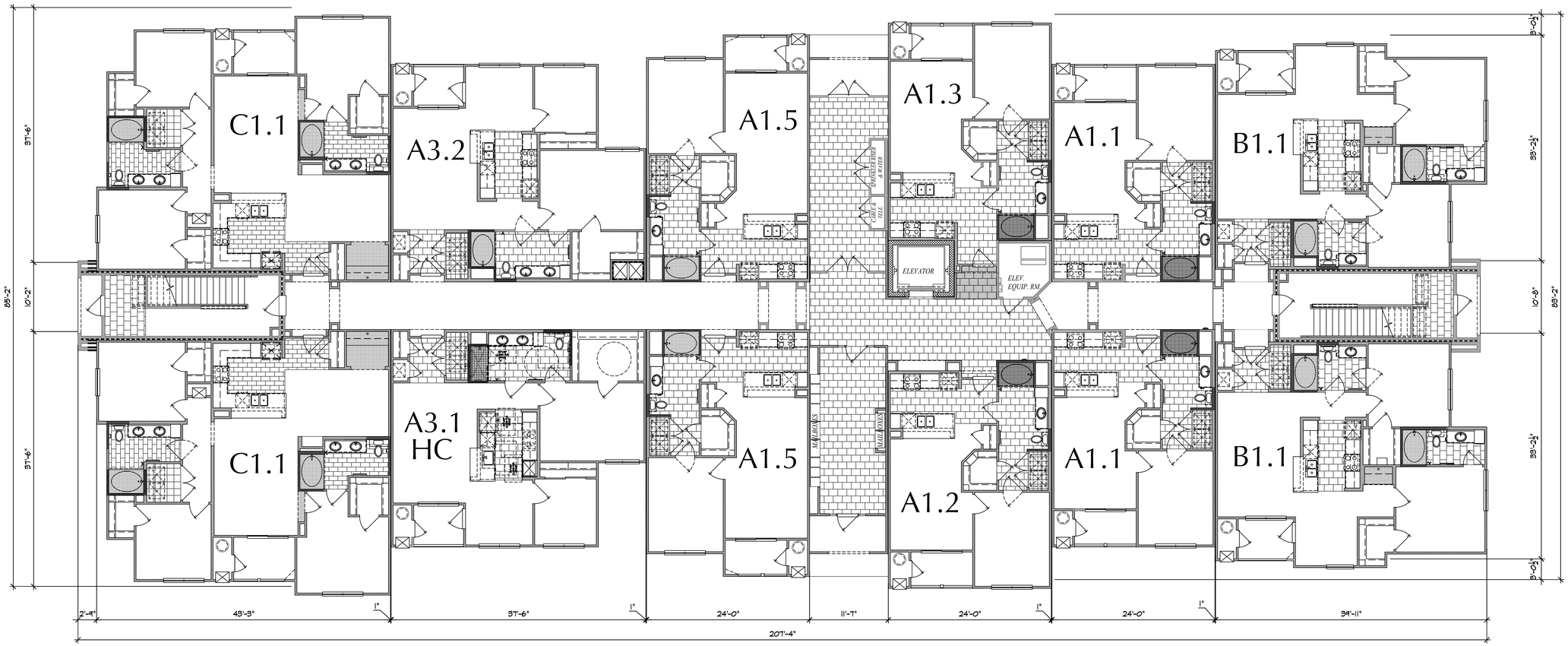

APPROVED UNDER MASSACHUSETTS
GENERAL LAW CHAPTER 40B

DATE APPROVED: _____
DATE ENDORSED: _____
FOXBOROUGH ZONING BOARD OF APPEALS

I HEREBY CERTIFY THAT 20 DAYS HAVE ELAPSED SINCE THE FOXBOROUGH ZONING BOARD OF APPEALS APPROVAL WAS FILED WITH THE FOXBOROUGH TOWN CLERK AND THAT NO APPEAL HAS BEEN FILED WITH THIS OFFICE.

DATE _____ ROBERT E. CUTLER, JR.
FOXBOROUGH TOWN CLERK

BLDG. 5

NORTH

Date Plotted: 3-27-2015
Drawn By: MEC
Checked By:

Issued:
3-27-2015 Comprehensive Permit Set

Comprehensive Permit Set 3-27-2015

No.	Date:	Revision Description:

ARCHITECT OF RECORD:
Alejandro H. Garcia Jr.
REGISTRATION:
30099

3-27-2015

Wallace Garcia Wilson Architects
4550 Post Oak Place Dr.
Suite 100
Houston, Texas 77027
P: 713.993.0439
F: 713.993.0475
www.wgwarchitects.com

Domain Foxborough
APARTMENTS
Owner:

Site Address:

PROJECT NO: 14-62
SHEET CONTENTS:
BLDG. TYPE I
BLDG. 5
1ST FLOOR
SCALE : 1/8" = 1'-0"
SHEET NO.
A4.1.1A

HANOVER\14-62\SHEETS\A4_BLDGS\A4-1-1_BLDG-01
DATE: MAR 27, 2015 TIME: 11:03 AM

© WGW ARCHITECTS, INC. These plans are copyrighted and are subject to copyright protection as an "Architectural work" under Section 102 of the Copyright Act, 17 U.S.C. as amended December 1, 1990, and known as Architectural Works Copyright Protection Act of 1990. The protection includes, but is not limited to, the overall form, as well as the arrangement and composition of spaces and elements of the design. Under such protection, unauthorized use of these plans, work or forms represented can legally result in the cessation of such construction or buildings being erected and/or razed

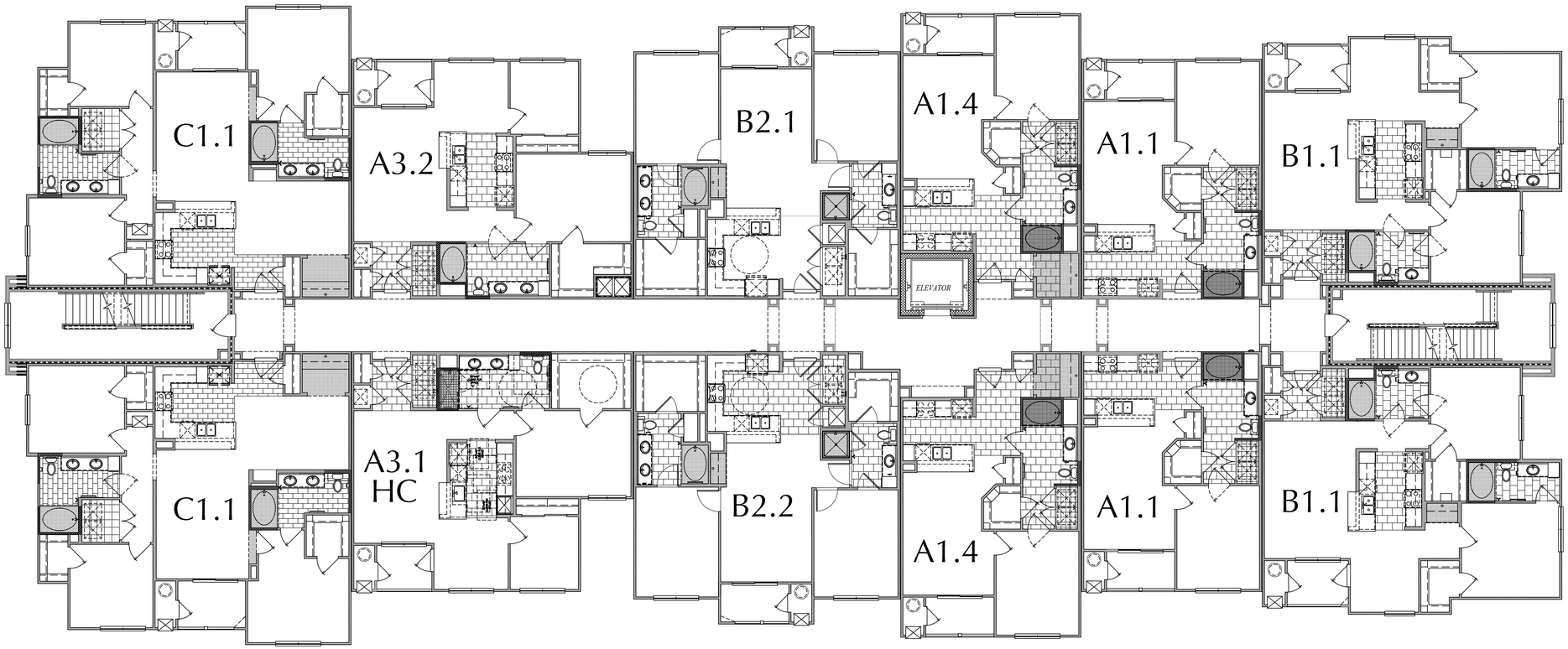

SECOND FLOOR

APPROVED UNDER MASSACHUSETTS
GENERAL LAW CHAPTER 40B

DATE APPROVED: _____
DATE ENDORSED: _____
FOXBOROUGH ZONING BOARD OF APPEALS

I HEREBY CERTIFY THAT 20 DAYS HAVE ELAPSED SINCE THE FOXBOROUGH ZONING BOARD OF APPEALS APPROVAL WAS FILED WITH THE FOXBOROUGH TOWN CLERK AND THAT NO APPEAL HAS BEEN FILED WITH THIS OFFICE.

DATE _____ ROBERT E. CUTLER, JR.
FOXBOROUGH TOWN CLERK

Date Plotted: 3-27-2015
Drawn By: MEC
Checked By:

Issued:
3-27-2015 Comprehensive Permit Set

No.	Date:	Revision Description:

ARCHITECT OF RECORD:
Alejandro H. Garcia Jr.
REGISTRATION:
30099

3-27-2015

REGISTERED ARCHITECT — ALEJANDRO H. GARCIA, JR. — No. 30099 — HOUSTON TX — COMMONWEALTH OF MASSACHUSETTS

Wallace Garcia Wilson Architects
4550 Post Oak Place Dr.
Suite 100
Houston, Texas 77027
P: 713.993.0439
F: 713.993.0475
www.wgwarchitects.com

Domain
Foxborough
APARTMENTS
Owner:

Site Address:

PROJECT NO: 14-62
SHEET CONTENTS:
BLDG. TYPE I
BLDG'S 1 & 5
2ND FLOOR
SCALE : 1/8" = 1'-0"
SHEET NO.
A4.1.2

HANOVER\14-62\SHEETS\A4_BLDGS\A4-1-1_BLDG-01
DATE: MAR 27, 2015 TIME: 11:03 AM

Comprehensive Permit Set 3-27-2015

© WGW ARCHITECTS, INC. These plans are copyrighted and are subject to copyright protection as an "Architectural work" under Section 209 of the Copyright Act, 17 U.S.C., as amended December 1, 1990, and known as Architectural Works Copyright Protection Act of 1990. The protection includes, but is not limited to, the overall form, as well as the arrangement and composition of spaces and elements of the design. Under such protection, unauthorized use of these plans, work or forms represented can legally result in the cessation of such construction or buildings being sized and/or razed.

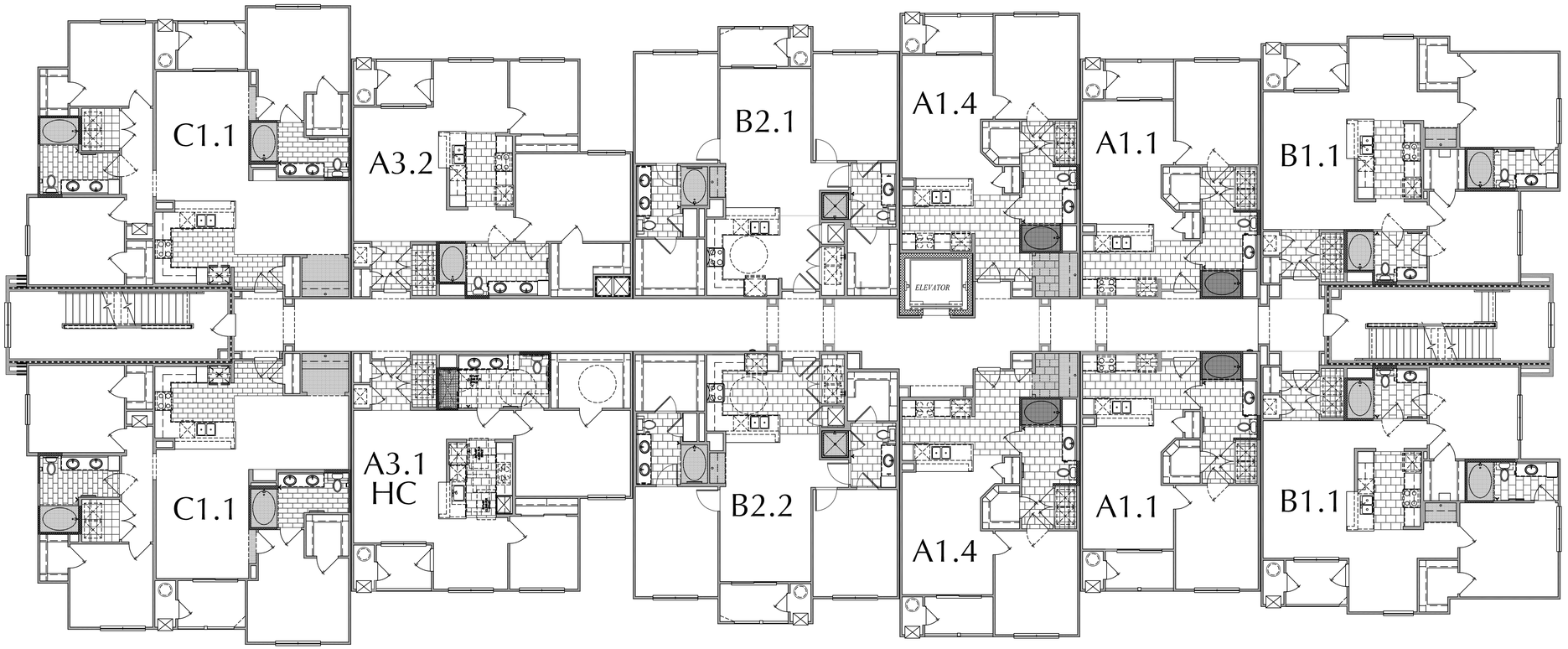

THIRD FLOOR

APPROVED UNDER MASSACHUSETTS
GENERAL LAW CHAPTER 40B

DATE APPROVED: _____
DATE ENDORSED: _____
FOXBOROUGH ZONING BOARD OF APPEALS

I HEREBY CERTIFY THAT 20 DAYS HAVE ELAPSED SINCE THE FOXBOROUGH ZONING BOARD OF APPEALS APPROVAL WAS FILED WITH THE FOXBOROUGH TOWN CLERK AND THAT NO APPEAL HAS BEEN FILED WITH THIS OFFICE.

DATE _____ ROBERT E. CUTLER, JR.
FOXBOROUGH TOWN CLERK

Date Plotted: 3-27-2015
Drawn By: MEC
Checked By:

Issued:
3-27-2015 Comprehensive Permit Set

No.	Date:	Revision Description:

ARCHITECT OF RECORD:
Alejandro H. Garcia Jr.
REGISTRATION:
30099

3-27-2015
REGISTERED ARCHITECT ALEJANDRO H. GARCIA, JR. 30099 HOUSTON TX COMMONWEALTH OF MASSACHUSETTS

Wallace Garcia Wilson Architects
4550 Post Oak Place Dr.
Suite 100
Houston, Texas 77027
P: 713 993 0439
F: 713 993 0475
www.wgwarchitects.com

Domain
Foxborough
APARTMENTS
Owner:

Site Address:

PROJECT NO: 14-62
SHEET CONTENTS:
BLDG. TYPE I
BLDG'S 1 & 5
3RD FLOOR
SCALE : 1/8" = 1'-0"
SHEET NO.
A4.1.3

HANOVER\14-62\SHEETS\A4_BLDGS\A4-1-3_BLDG-01
DATE: MAR 27, 2015, TIME: 11:03 AM

Comprehensive Permit Set 3-27-2015

© WGW ARCHITECTS, INC. These plans are copyrighted and are subject to copyright protection as an "Architectural work" under Section 102 of the Copyright Act, 17 U.S.C. as amended December 1, 1990, and known as Architectural Works Copyright Protection Act of 1990. The protection includes, but is not limited to, the overall form, as well as the arrangement and composition of spaces and elements of the design. Under such protection, unauthorized use of these plans, work or forms represented can legally result in the creation of such construction or buildings being erected and/or razed.

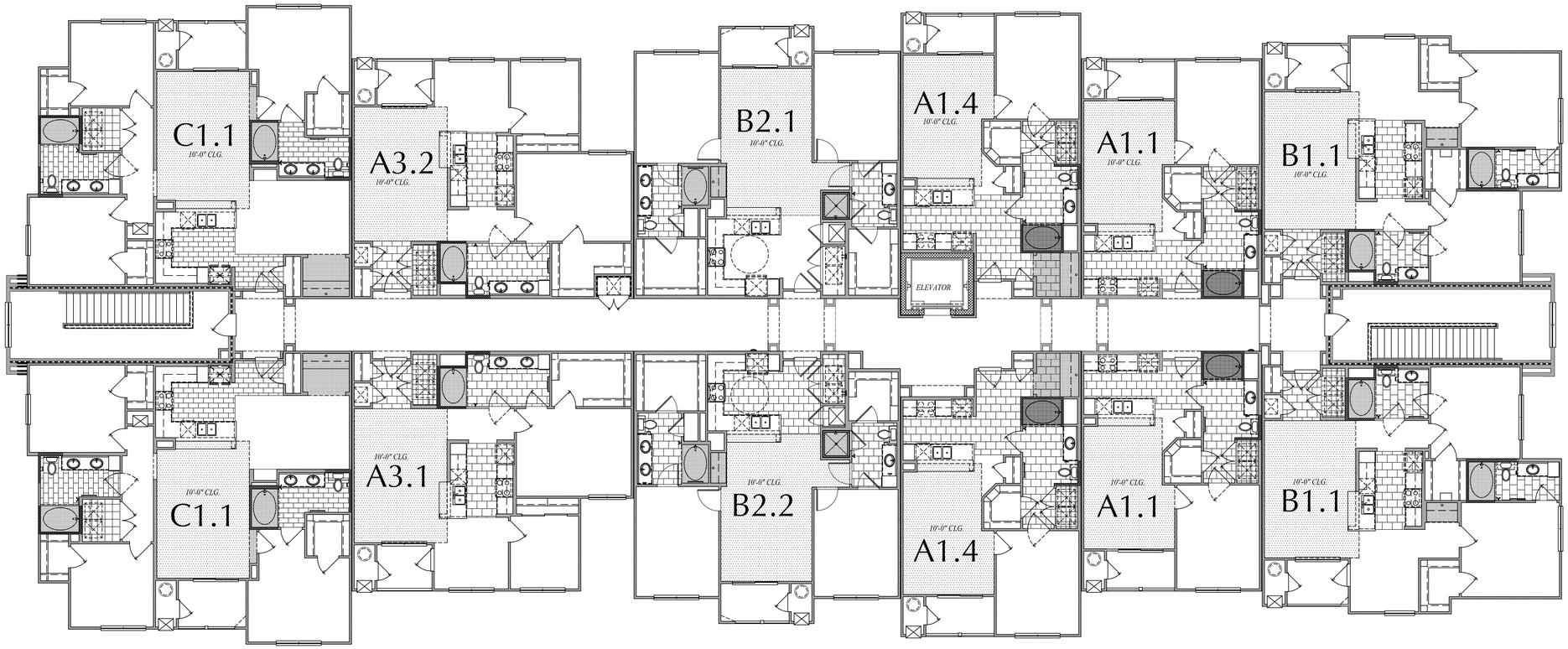

FOURTH FLOOR

APPROVED UNDER MASSACHUSETTS GENERAL LAW CHAPTER 40B

DATE APPROVED: _____
DATE ENDORSED: _____
FOXBOROUGH ZONING BOARD OF APPEALS

I HEREBY CERTIFY THAT 20 DAYS HAVE ELAPSED SINCE THE FOXBOROUGH ZONING BOARD OF APPEALS APPROVAL WAS FILED WITH THE FOXBOROUGH TOWN CLERK AND THAT NO APPEAL HAS BEEN FILED WITH THIS OFFICE.

DATE _____ ROBERT E. CUTLER, JR. FOXBOROUGH TOWN CLERK

Date Plotted: 3-27-2015
Drawn By: MEC
Checked By:

Issued:
3-27-2015 Comprehensive Permit Set

Comprehensive Permit Set 3-27-2015

No.	Date:	Revision Description:

ARCHITECT OF RECORD:
Alejandro H. Garcia Jr.
REGISTRATION:
30099

3-27-2015
REGISTERED ARCHITECT — ALEJANDRO H. GARCIA, JR. — 30099 — BOSTON — MASSACHUSETTS — COMMONWEALTH OF

Wallace Garcia Wilson Architects
4550 Post Oak Place Dr. Suite 100
Houston, Texas 77027
P: 713.993.0439
F: 713.993.0475
www.wgwarchitects.com

Domain Foxborough
APARTMENTS
Owner:

Site Address:

PROJECT NO: 14-62
SHEET CONTENTS:
BLDG. TYPE I
BLDG'S 1 & 5
4TH FLOOR
SCALE : 1/8" = 1'-0"
SHEET NO.
A4.1.4

HANOVER\14-62\SHEETS\A4_BLDGS\A4-1-3_BLDG-01
DATE: MAR 27, 2015 TIME: 11:03 AM

© WGW ARCHITECTS, INC. These plans are copyrighted and are subject to copyright protection as an "Architectural work" under Section 102 of the Copyright Act, 17 U.S.C., as amended December 1, 1990, and known as Architectural Works Copyright Protection Act of 1990. The protection includes, but is not limited to, the overall form, as well as the arrangement and composition of spaces and elements of the design. Under such protection, unauthorized use of these plans, work or forms represented can legally result in the creation of such construction or buildings being erected and/or razed.

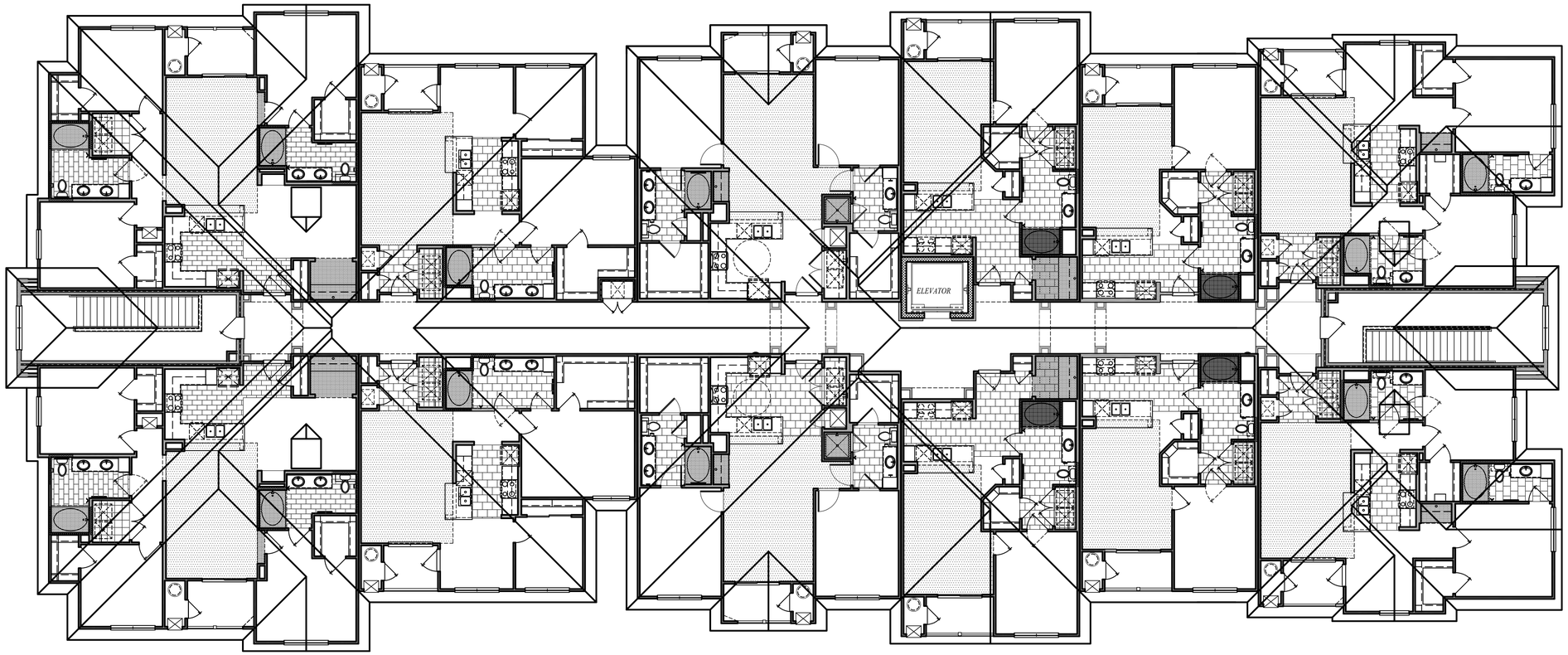

ROOF PLAN

APPROVED UNDER MASSACHUSETTS
GENERAL LAW CHAPTER 40B

DATE APPROVED: _____
DATE ENDORSED: _____
FOXBOROUGH ZONING BOARD OF APPEALS

I HEREBY CERTIFY THAT 20 DAYS HAVE ELAPSED SINCE THE FOXBOROUGH ZONING BOARD OF APPEALS APPROVAL WAS FILED WITH THE FOXBOROUGH TOWN CLERK AND THAT NO APPEAL HAS BEEN FILED WITH THIS OFFICE.

DATE _____ ROBERT E. CUTLER, JR.
FOXBOROUGH TOWN CLERK

Date Plotted: 3-27-2015
Drawn By: MEC
Checked By:

Issued:
3-27-2015 Comprehensive Permit Set

Comprehensive Permit Set 3-27-2015

No.	Date:	Revision Description:

ARCHITECT OF RECORD:
Alejandro H. Garcia Jr.
REGISTRATION:
30099

3-27-2015
REGISTERED ARCHITECT ALEJANDRO H. GARCIA, JR. 30099 HOUSTON TX COMMONWEALTH OF MASSACHUSETTS

Wallace Garcia Wilson Architects
4550 Post Oak Place Dr.
Suite 100
Houston, Texas 77027
P: 713.993.0439
F: 713.993.0475
www.wgwarchitects.com

Domain
Foxborough
APARTMENTS
Owner:

Site Address:

PROJECT NO: 14-62
SHEET CONTENTS:
BLDG. TYPE I
BLDG'S 1 & 5
ROOF PLAN
SCALE : 1/8" = 1'-0"
SHEET NO.
A4.1.5

HANOVER\14-62\SHEETS\A4_BLDGS\A4-1-5_ROOF-01
DATE: MAR 27, 2015 TIME: 11:04 AM

© WGW ARCHITECTS, INC. These plans are copyrighted and are subject to copyright protection as a "Architectural work" under Section 102 of the Copyright Act, 17 U.S.C., as amended December 1, 1990, and known as Architectural Works Copyright Protection Act of 1990. The protection includes, but is not limited to, the overall form, as well as the arrangement and composition of spaces and elements of the design. Under such protection, unauthorized use of these plans, work or forms represented can legally result in the creation of such construction or buildings being erect and/or razed.

1 SOUTH ELEVATION

SCALE: 1/8" = 1'-0"

2 EAST ELEVATION

SCALE: 1/8" = 1'-0"

APPROVED UNDER MASSACHUSETTS GENERAL LAW CHAPTER 40B

DATE APPROVED: _____

DATE ENDORSED: _____

FOXBOROUGH ZONING BOARD OF APPEALS

I HEREBY CERTIFY THAT 20 DAYS HAVE ELAPSED SINCE THE FOXBOROUGH ZONING BOARD OF APPEALS APPROVAL WAS FILED WITH THE FOXBOROUGH TOWN CLERK AND THAT NO APPEAL HAS BEEN FILED WITH THIS OFFICE.

DATE ROBERT E. CUTLER, JR.
FOXBOROUGH TOWN CLERK

Date Plotted: 3-27-2015
Drawn By: MEC
Checked By:

Issued:
3-27-2015 Comprehensive Permit Set

Comprehensive Permit Set 3-27-2015

No.	Date:	Revision Description:

ARCHITECT OF RECORD:
Alejandro H. Garcia Jr.
REGISTRATION:
30099

3-27-2015

REGISTERED ARCHITECT — ALEJANDRO H. GARCIA, JR. — 30099 — HOUSTON TX — COMMONWEALTH OF MASSACHUSETTS

Wallace Garcia Wilson Architects
4550 Post Oak Place Dr.
Suite 100
Houston, Texas 77027
P: 713.993.0439
F: 713.993.0475
www.wgwarchitects.com

Domain Foxborough
APARTMENTS
Owner:

Site Address:

PROJECT NO: 14-62

SHEET CONTENTS:
BLDG. TYPE I
ELEVATIONS
BLDG. 1

1/8" = 1'-0"

SHEET NO.
A4.1.6

HANOVER\14-62\SHEETS\A4_ELEVATIONS\A4-1-6_ELEV-1
DATE: MAR 27, 2015 TIME: 11:10 AM

© WGW ARCHITECTS, INC. These plans are copyrighted and are subject to copyright protection as an "Architectural work" under Section 102 of the Copyright Act, 17 U.S.C., as amended December 1, 1990, and known as Architectural Works Copyright Protection Act of 1990. The protection includes, but is not limited to, the overall form, as well as the arrangement and composition of spaces and elements of the design. Under such protection, unauthorized use of these plans, work or forms represented can legally result in the cessation of such construction or buildings being erected and/or razed.

APPROVED UNDER MASSACHUSETTS
GENERAL LAW CHAPTER 40B

DATE APPROVED: _____
DATE ENDORSED: _____
FOXBOROUGH ZONING BOARD OF APPEALS

I HEREBY CERTIFY THAT 20 DAYS HAVE ELAPSED SINCE THE FOXBOROUGH ZONING BOARD OF APPEALS APPROVAL WAS FILED WITH THE FOXBOROUGH TOWN CLERK AND THAT NO APPEAL HAS BEEN FILED WITH THIS OFFICE.

DATE — ROBERT E. CUTLER, JR.
FOXBOROUGH TOWN CLERK

1 SOUTH ELEVATION

SCALE: 1/8" = 1'-0"

2 EAST ELEVATION

SCALE: 1/8" = 1'-0"

Date Plotted: 3-27-2015
Drawn By: MEC
Checked By:

Issued:
3-27-2015 Comprehensive Permit Set

Comprehensive Permit Set 3-27-2015

No.	Date:	Revision Description:

ARCHITECT OF RECORD:
Alejandro H. Garcia Jr.
REGISTRATION:
30099

3-27-2015

Wallace Garcia Wilson Architects
4550 Post Oak Place Dr.
Suite 100
Houston, Texas 77027
P: 713.993.0439
F: 713.993.0475
www.wgwarchitects.com

Domain
Foxborough
APARTMENTS
Owner:

Site Address:

PROJECT NO: 14-62
SHEET CONTENTS:
BLDG. TYPE I
ELEVATIONS
BLDG. 5

1/8" = 1'-0"

SHEET NO.
A4.1.6A

HANOVER\14-62\SHEETS\A4_ELEVATIONS\A4-16_ELEV-1
DATE: MAR 27, 2015 TIME: 11:10 AM

© WGW ARCHITECTS, INC. These plans are copyrighted and are subject to copyright protection as an "Architectural work" under Section 102 of the Copyright Act, 17 U.S.C., as amended December 1, 1990, and known as Architectural Works Copyright Protection Act of 1990. The protection includes, but is not limited to, the overall form, as well as the arrangement and composition of spaces and elements of the design. Under such protection, unauthorized use of these plans, work or forms represented can legally result in the cessation of such construction or buildings being erect and/or razed.

1 NORTH ELEVATION

SCALE: 1/8" = 1'-0"

2 WEST ELEVATION

SCALE: 1/8" = 1'-0"

APPROVED UNDER MASSACHUSETTS GENERAL LAW CHAPTER 40B

DATE APPROVED: _____
DATE ENDORSED: _____
FOXBOROUGH ZONING BOARD OF APPEALS

I HEREBY CERTIFY THAT 20 DAYS HAVE ELAPSED SINCE THE FOXBOROUGH ZONING BOARD OF APPEALS APPROVAL WAS FILED WITH THE FOXBOROUGH TOWN CLERK AND THAT NO APPEAL HAS BEEN FILED WITH THIS OFFICE.

DATE ROBERT E. CUTLER, JR.
FOXBOROUGH TOWN CLERK

Date Plotted: 3-27-2015
Drawn By: MEC
Checked By:

Issued:
3-27-2015 Comprehensive Permit Set

Comprehensive Permit Set 3-27-2015

No.	Date:	Revision Description:

ARCHITECT OF RECORD:
Alejandro H. Garcia Jr.
REGISTRATION:
30099

3-27-2015

Wallace Garcia Wilson Architects
4550 Post Oak Place Dr.
Suite 100
Houston, Texas 77027
P: 713.993.0439
F: 713.993.0475
www.wgwarchitects.com

Domain Foxborough
APARTMENTS
Owner:

Site Address:

PROJECT NO: 14-62
SHEET CONTENTS:
BLDG. TYPE I ELEVATIONS BLDG. 1

1/8" = 1'-0"

SHEET NO.
A4.1.7

HANOVER\14-62\SHEETS\A4_ELEVATIONS\A4-16_ELEV-1
DATE: MAR 27, 2015 TIME: 11:10 AM

© WGW ARCHITECTS, INC. These plans are copyrighted and are subject to copyright protection as an "Architectural work" under Section 102 of the Copyright Act, 17 U.S.C., as amended December 1, 1990, and known as Architectural Works Copyright Protection Act of 1990. The protection includes, but is not limited to, the overall form, as well as the arrangement and composition of spaces and elements of the design. Under such protection, unauthorized use of these plans, work or forms represented can legally result in the execution of such construction or buildings being erect and/or razed.

1 NORTH ELEVATION

SCALE: 1/8" = 1'-0"

2 WEST ELEVATION

SCALE: 1/8" = 1'-0"

APPROVED UNDER MASSACHUSETTS GENERAL LAW CHAPTER 40B

DATE APPROVED: _____
DATE ENDORSED: _____
FOXBOROUGH ZONING BOARD OF APPEALS

I HEREBY CERTIFY THAT 20 DAYS HAVE ELAPSED SINCE THE FOXBOROUGH ZONING BOARD OF APPEALS APPROVAL WAS FILED WITH THE FOXBOROUGH TOWN CLERK AND THAT NO APPEAL HAS BEEN FILED WITH THIS OFFICE.

DATE ROBERT E. CUTLER, JR.
FOXBOROUGH TOWN CLERK

Date Plotted: 3-27-2015
Drawn By: MEC
Checked By:

Issued:
3-27-2015 Comprehensive Permit Set

Comprehensive Permit Set 3-27-2015

No.	Date:	Revision Description:

ARCHITECT OF RECORD:
Alejandro H. Garcia Jr.
REGISTRATION:
30099

3-27-2015
REGISTERED ARCHITECT
ALEJANDRO H. GARCIA, JR.
30099
HOUSTON TX
COMMONWEALTH OF MASSACHUSETTS

Wallace Garcia Wilson Architects
4550 Post Oak Place Dr.
Suite 100
Houston, Texas 77027
P: 713.993.0439
F: 713.993.0475
www.wgwarchitects.com

Domain Foxborough
APARTMENTS
Owner:

Site Address:

PROJECT NO: 14-62
SHEET CONTENTS:
BLDG. TYPE I
ELEVATIONS
BLDG. 5
1/8" = 1'-0"
SHEET NO.
A4.1.7A

HANOVER\14-62\SHEETS\A4_ELEVATIONS\A4-1-6_ELEV-1
DATE: MAR 27, 2015 TIME: 11:10 AM

© WGW ARCHITECTS, INC. These plans are copyrighted and are subject to copyright protection as an "Architectural work" under Section 102 of the Copyright Act, 17 U.S.C., as amended December 1, 1990, and known as Architectural Works Copyright Protection Act of 1990. The protection includes, but is not limited to, the overall form, as well as the arrangement and composition of spaces and elements of the design. Under such protection, unauthorized use of these plans, work or forms represented can legally result in the cessation of such construction or buildings being erect and/or razed.

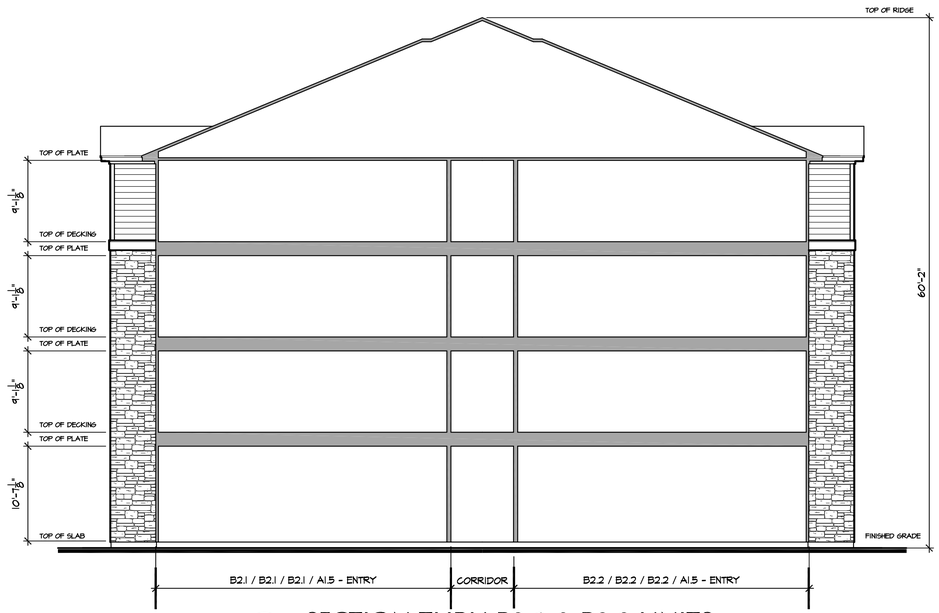

1 SECTION THRU B2.1 & B2.2 UNITS

SCALE: 1/8" = 1'-0"

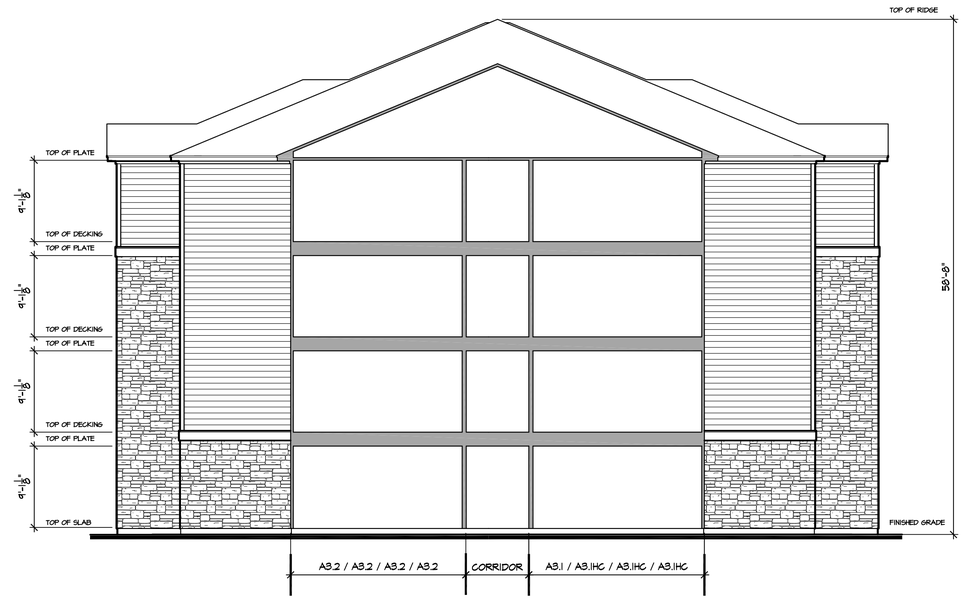

2 SECTION THRU A3.1 & A3.2 UNITS

SCALE: 1/8" = 1'-0"

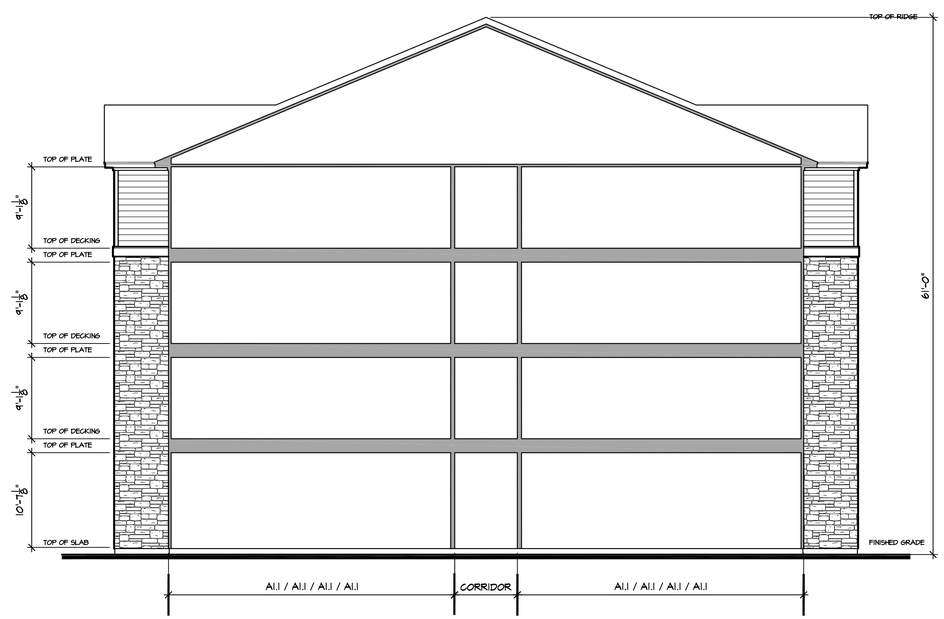

3 SECTION THRU A1.1 UNITS

SCALE: 1/8" = 1'-0"

APPROVED UNDER MASSACHUSETTS GENERAL LAW CHAPTER 40B

DATE APPROVED: _____

DATE ENDORSED: _____

FOXBOROUGH ZONING BOARD OF APPEALS

I HEREBY CERTIFY THAT 20 DAYS HAVE ELAPSED SINCE THE FOXBOROUGH ZONING BOARD OF APPEALS APPROVAL WAS FILED WITH THE FOXBOROUGH TOWN CLERK AND THAT NO APPEAL HAS BEEN FILED WITH THIS OFFICE.

DATE _____ ROBERT E. CUTLER, JR. FOXBOROUGH TOWN CLERK

Date Plotted: 3-27-2015
Drawn By: MEC
Checked By:

Issued:
3-27-2015 Comprehensive Permit Set

No.	Date:	Revision Description:

ARCHITECT OF RECORD:
Alejandro H. Garcia Jr.
REGISTRATION:
30099

3-27-2015

REGISTERED ARCHITECT — ALEJANDRO H. GARCIA, JR. — 30099 — HOUSTON TX — COMMONWEALTH OF MASSACHUSETTS

Comprehensive Permit Set 3-27-2015

Wallace Garcia Wilson Architects
4550 Post Oak Place Dr.
Suite 100
Houston, Texas 77027
P: 713.993.0439
F: 713.993.0475
www.wgwarchitects.com

Domain Foxborough
APARTMENTS

Owner:

Site Address:

PROJECT NO: 14-62

SHEET CONTENTS:
BLDG. TYPE I ELEVATIONS BLDG. 1

1/8" = 1'-0"

SHEET NO.
A4.1.8

HANOVER\14-62\SHEETS\A4_ELEVATIONS\A4-1-5_ELEV-1
DATE: MAR 27, 2015 TIME: 11:10 AM

© WGW ARCHITECTS, INC. These plans are copyrighted and are subject to copyright protection as an "Architectural work" under Section 102 of the Copyright Act, 17 U.S.C., as amended December 1, 1990, and known as Architectural Works Copyright Protection Act of 1990. The protection includes, but is not limited to, the overall form, as well as the arrangement and composition of spaces and elements of the design. Under such protection, unauthorized use of these plans, work or forms represented can legally result in the cessation of such construction or buildings being erect and/or razed.

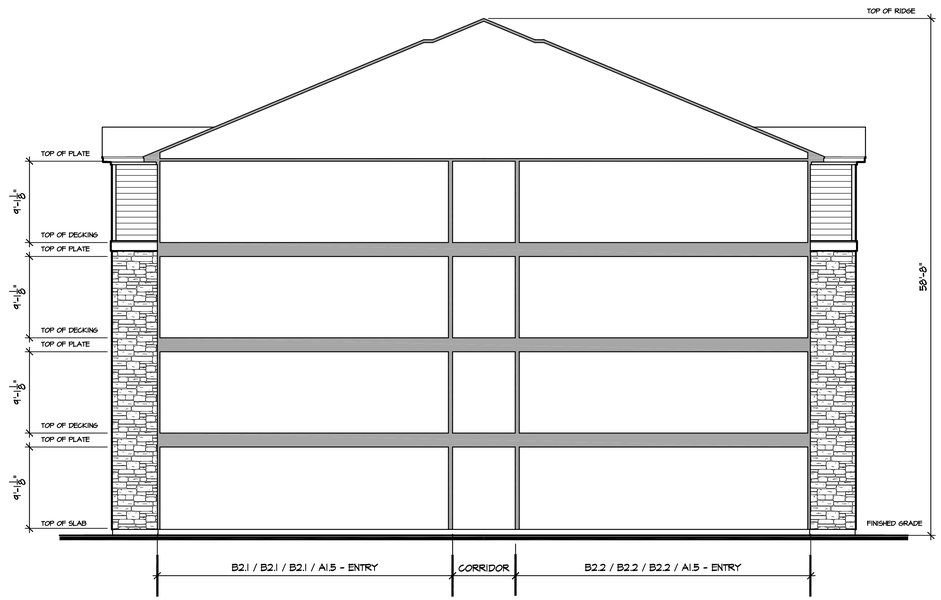

1 SECTION THRU B2.1 & B2.2 UNITS

SCALE: 1/8" = 1'-0"

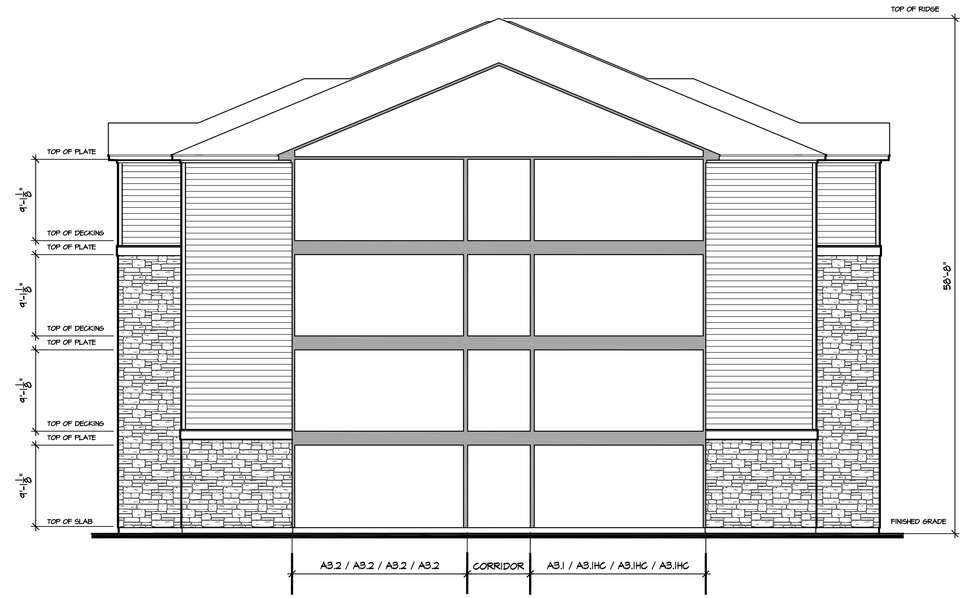

2 SECTION THRU A3.1 & A3.2 UNITS

SCALE: 1/8" = 1'-0"

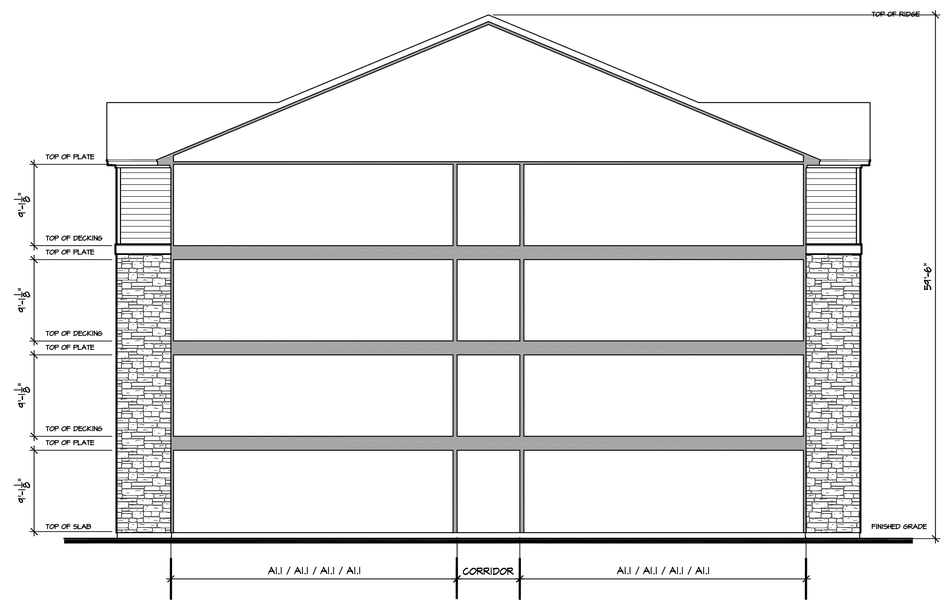

3 SECTION THRU A1.1 UNITS

SCALE: 1/8" = 1'-0"

APPROVED UNDER MASSACHUSETTS GENERAL LAW CHAPTER 40B

DATE APPROVED: _____

DATE ENDORSED: _____

FOXBOROUGH ZONING BOARD OF APPEALS

I HEREBY CERTIFY THAT 20 DAYS HAVE ELAPSED SINCE THE FOXBOROUGH ZONING BOARD OF APPEALS APPROVAL WAS FILED WITH THE FOXBOROUGH TOWN CLERK AND THAT NO APPEAL HAS BEEN FILED WITH THIS OFFICE.

DATE ROBERT E. CUTLER, JR. FOXBOROUGH TOWN CLERK

Date Plotted: 3-27-2015
Drawn By: MEC
Checked By:

Issued:
3-27-2015 Comprehensive Permit Set

No.	Date:	Revision Description:

ARCHITECT OF RECORD:
Alejandro H. Garcia Jr.
REGISTRATION:
30099

3-27-2015

REGISTERED ARCHITECT — ALEJANDRO H. GARCIA, JR. — No. 30099 — HOUSTON TX — COMMONWEALTH OF MASSACHUSETTS

Comprehensive Permit Set 3-27-2015

Wallace Garcia Wilson Architects
4550 Post Oak Place Dr.
Suite 100
Houston, Texas 77027
P: 713.993.0439
F: 713.993.0475
www.wgwarchitects.com

Domain Foxborough
APARTMENTS

Owner:

Site Address:

PROJECT NO: 14-62

SHEET CONTENTS:
BLDG. TYPE I ELEVATIONS BLDG.5

1/8" = 1'-0"

SHEET NO.
A4.1.8A

HANOVER\14-62\SHEETS\A4_ELEVATIONS\A4-1-5_ELEV-1
DATE: MAR 27, 2015 TIME: 11:10 AM

© WGW ARCHITECTS, INC. These plans are copyrighted and are subject to copyright protection as an "Architectural work" under Section 102 of the Copyright Act, 17 U.S.C., as amended December 1, 1990, and known as Architectural Works Copyright Protection Act of 1990. The protection includes, but is not limited to, the overall form, as well as the arrangement and composition of spaces and elements of the design. Under such protection, unauthorized use of these plans, work or forms represented can legally result in the cessation of such construction or buildings being erected and/or razed.

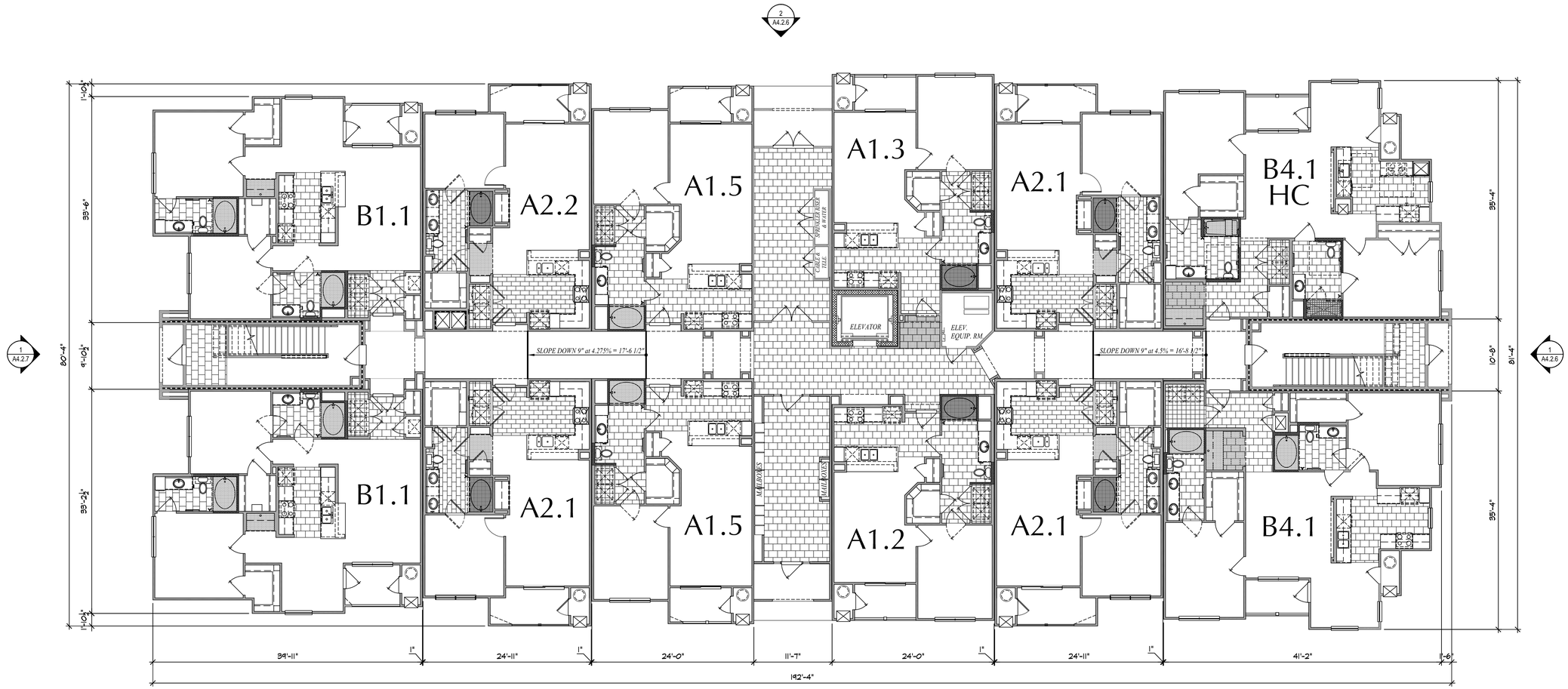

FIRST FLOOR

APPROVED UNDER MASSACHUSETTS
GENERAL LAW CHAPTER 40B

DATE APPROVED: _____
DATE ENDORSED: _____
FOXBOROUGH ZONING BOARD OF APPEALS

I HEREBY CERTIFY THAT 20 DAYS HAVE ELAPSED SINCE THE FOXBOROUGH ZONING BOARD OF APPEALS APPROVAL WAS FILED WITH THE FOXBOROUGH TOWN CLERK AND THAT NO APPEAL HAS BEEN FILED WITH THIS OFFICE.

DATE _____ ROBERT E. CUTLER, JR.
FOXBOROUGH TOWN CLERK

BLDG. 4 NORTH

BLDG. 3 NORTH

Date Plotted: 3-27-2015
Drawn By: MEC
Checked By:

Issued:
3-27-2015 Comprehensive Permit Set

Comprehensive Permit Set 3-27-2015

No.	Date:	Revision Description:

ARCHITECT OF RECORD:
Alejandro H. Garcia Jr.
REGISTRATION:
30099

REGISTERED ARCHITECT
ALEJANDRO H. GARCIA, JR.
30099
HOUSTON
TX
COMMONWEALTH OF MASSACHUSETTS
3-27-2015

Wallace Garcia Wilson Architects
4550 Post Oak Place Dr.
Suite 100
Houston, Texas 77027
P: 713.993.0439
F: 713.993.0475
www.wgwarchitects.com

Domain
Foxborough
APARTMENTS
Owner:

Site Address:

PROJECT NO: 14-62
SHEET CONTENTS:
BLDG. TYPE II
BLDG'S 3 & 4
1ST FLOOR
SCALE : 1/8" = 1'-0"
SHEET NO.
A4.2.1

HANOVER\14-62\SHEETS\A4_BLDG's\A4-2-1_BLDG-02
DATE: MAR 27, 2015 TIME: 11:05 AM

© WGW ARCHITECTS, INC. These plans are copyrighted and are subject to copyright protection as an "Architectural work" under Section 102 of the Copyright Act, 17 U.S.C., as amended December 1, 1990, and known as Architectural Works Copyright Protection Act of 1990. The protection includes, but is not limited to, the overall form, as well as the arrangement and composition of spaces and elements of the design. Under such protection, unauthorized use of these plans, work or forms represented can legally result in the cessation of such construction or buildings being erected and/or razed.

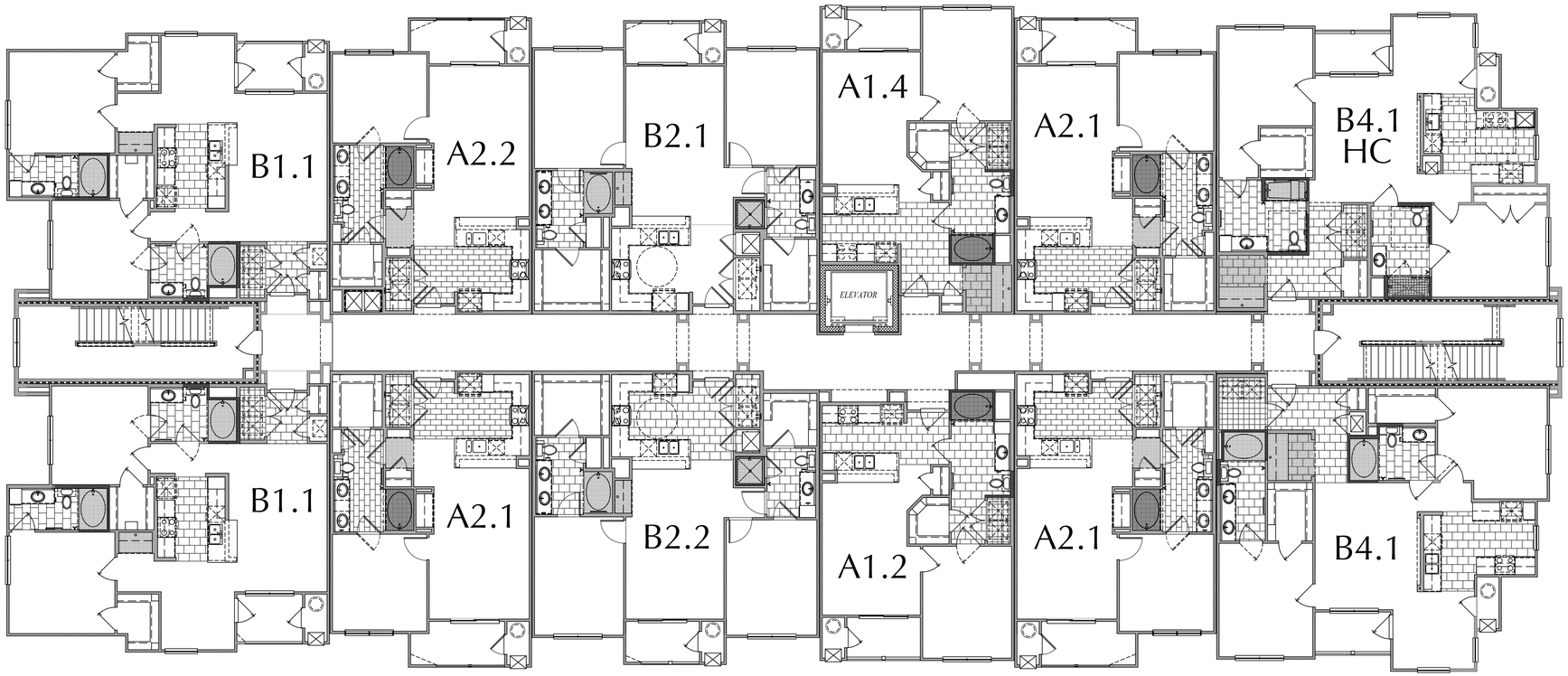

SECOND FLOOR

APPROVED UNDER MASSACHUSETTS
GENERAL LAW CHAPTER 40B

DATE APPROVED: _____
DATE ENDORSED: _____
FOXBOROUGH ZONING BOARD OF APPEALS

I HEREBY CERTIFY THAT 20 DAYS HAVE ELAPSED SINCE THE FOXBOROUGH ZONING BOARD OF APPEALS APPROVAL WAS FILED WITH THE FOXBOROUGH TOWN CLERK AND THAT NO APPEAL HAS BEEN FILED WITH THIS OFFICE.

DATE _____ ROBERT E. CUTLER, JR.
FOXBOROUGH TOWN CLERK

Date Plotted: 3-27-2015
Drawn By: MEC
Checked By:

Issued:
3-27-2015 Comprehensive Permit Set

Comprehensive Permit Set 3-27-2015

No.	Date:	Revision Description:

ARCHITECT OF RECORD:
Alejandro H. Garcia Jr.
REGISTRATION:
30099

3-27-2015
REGISTERED ARCHITECT
ALEJANDRO H. GARCIA, JR.
30099
HOUSTON
TX
COMMONWEALTH OF MASSACHUSETTS

Wallace Garcia Wilson Architects
4550 Post Oak Place Dr.
Suite 100
Houston, Texas 77027
P: 713 993 0439
F: 713 993 0475
www.wgwarchitects.com

Domain
Foxborough
APARTMENTS
Owner:

Site Address:

PROJECT NO: 14-62
SHEET CONTENTS:
BLDG. TYPE II
BLDG'S 3 & 4
2ND FLOOR
SCALE : 1/8" = 1'-0"
SHEET NO.
A4.2.2

HANOVER\14-62\SHEETS\Aa_BLDGS\Aa-2-1_BLDG-02
DATE: MAR 27, 2015 TIME: 11:05 AM

© WGW ARCHITECTS, INC. These plans are copyrighted and are subject to copyright protection as an "Architectural work" under Section 102 of the Copyright Act, 17 U.S.C., as amended December 1, 1990, and known as Architectural Works Copyright Protection Act of 1990. The protection includes, but is not limited to, the overall form, as well as the arrangement and composition of spaces and elements of the design. Under such protection, unauthorized use of these plans, work or forms represented can legally result in the creation of such construction or buildings being erected and/or razed.

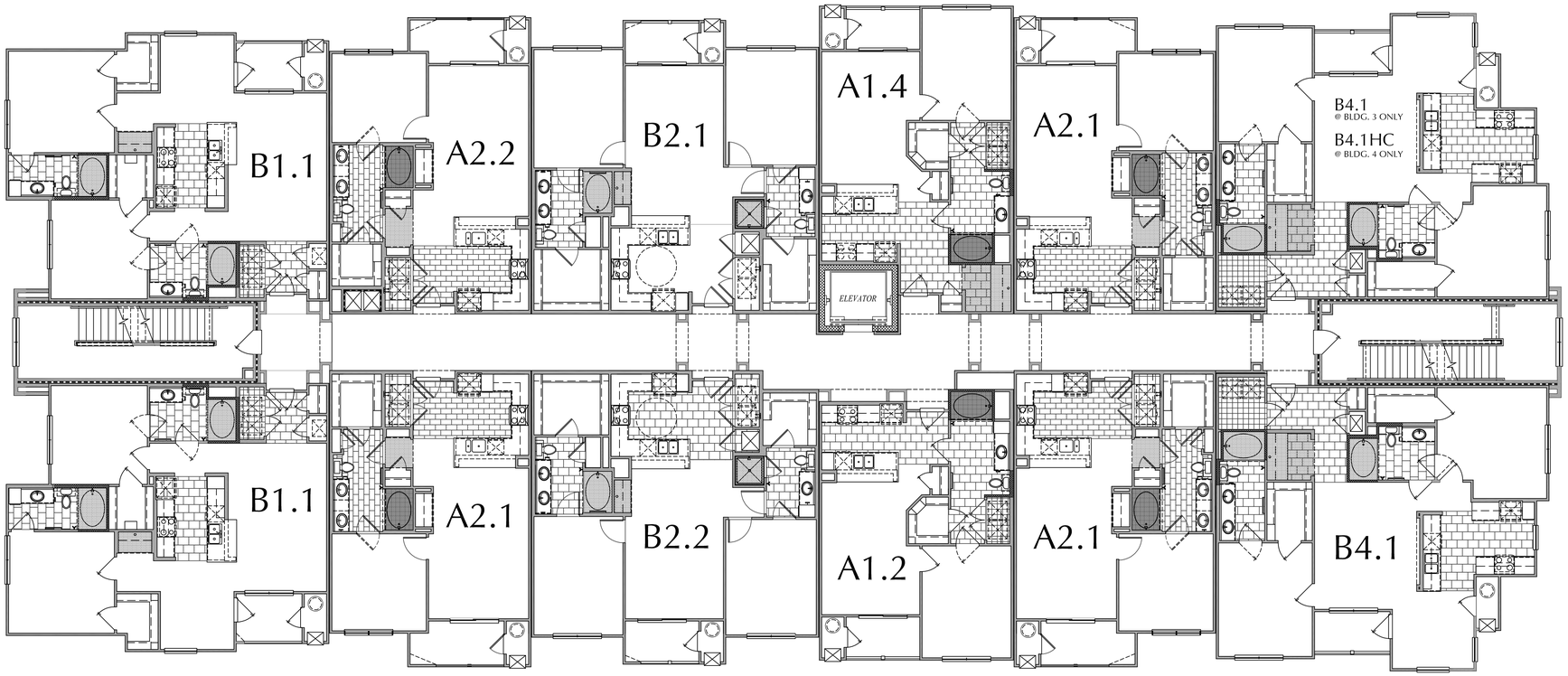

THIRD FLOOR

APPROVED UNDER MASSACHUSETTS GENERAL LAW CHAPTER 40B

DATE APPROVED: _____
DATE ENDORSED: _____
FOXBOROUGH ZONING BOARD OF APPEALS

I HEREBY CERTIFY THAT 20 DAYS HAVE ELAPSED SINCE THE FOXBOROUGH ZONING BOARD OF APPEALS APPROVAL WAS FILED WITH THE FOXBOROUGH TOWN CLERK AND THAT NO APPEAL HAS BEEN FILED WITH THIS OFFICE.

DATE _____ ROBERT E. CUTLER, JR.
FOXBOROUGH TOWN CLERK

Date Plotted: 3-27-2015
Drawn By: MEC
Checked By:

Issued:
3-27-2015 Comprehensive Permit Set

No.	Date:	Revision Description:

ARCHITECT OF RECORD:
Alejandro H. Garcia Jr.
REGISTRATION:
30099

3-27-2015
REGISTERED ARCHITECT ALEJANDRO H. GARCIA, JR. 30099 COMMONWEALTH OF MASSACHUSETTS

Wallace Garcia Wilson Architects
4550 Post Oak Place Dr.
Suite 100
Houston, Texas 77027
P. 713 993 0439
F. 713 993 0475
www.wgwarchitects.com

Domain
Foxborough
APARTMENTS
Owner:

Site Address:

PROJECT NO: 14-62
SHEET CONTENTS:
BLDG. TYPE II
BLDG'S 3 & 4
3RD FLOOR
SCALE : 1/8" = 1'-0"
SHEET NO.
A4.2.3

HANOVER\14-62\SHEETS\A4_BLDGS\A4-2-3_BLDG-02
DATE: MAR 27, 2015, TIME: 11:05 AM

Comprehensive Permit Set 3-27-2015

© WGW ARCHITECTS, INC. These plans are copyrighted and are subject to copyright protection as an "Architectural work" under Section 102 of the Copyright Act, 17 U.S.C. as amended December 1, 1990, and known as Architectural Works Copyright Protection Act of 1990. The protection includes, but is not limited to, the overall form, as well as the arrangement and composition of spaces and elements of the design. Under such protection, unauthorized use of these plans, work or forms represented can legally result in the cessation of such construction or buildings being erect and/or razed.

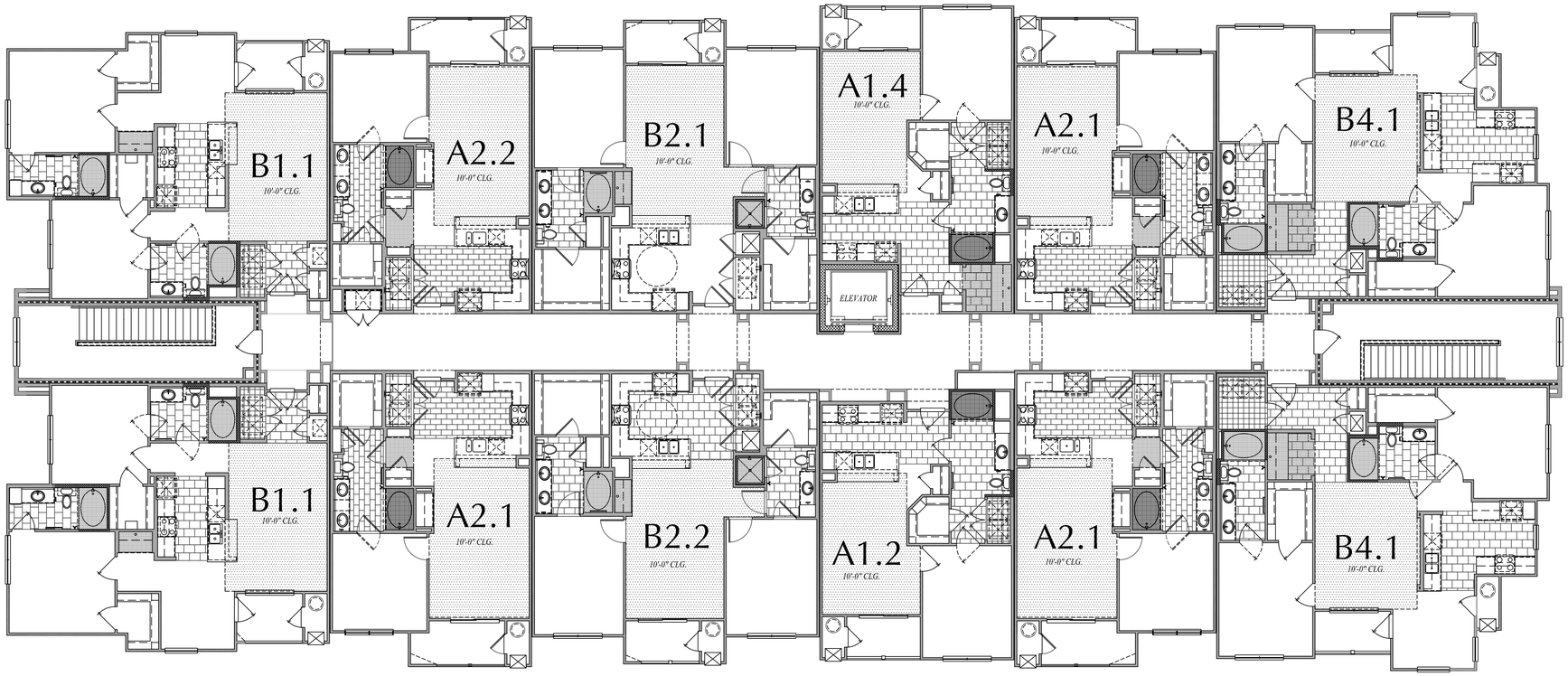

FOURTH FLOOR

APPROVED UNDER MASSACHUSETTS GENERAL LAW CHAPTER 40B

DATE APPROVED: _____

DATE ENDORSED: _____

FOXBOROUGH ZONING BOARD OF APPEALS

I HEREBY CERTIFY THAT 20 DAYS HAVE ELAPSED SINCE THE FOXBOROUGH ZONING BOARD OF APPEALS APPROVAL WAS FILED WITH THE FOXBOROUGH TOWN CLERK AND THAT NO APPEAL HAS BEEN FILED WITH THIS OFFICE.

DATE _____ ROBERT E. CUTLER, JR. FOXBOROUGH TOWN CLERK

Date Plotted:	3-27-2015
Drawn By:	MEC
Checked By:	

Issued:

3-27-2015 Comprehensive Permit Set

No.	Date:	Revision Description:

ARCHITECT OF RECORD:
Alejandro H. Garcia Jr.

REGISTRATION:
30099

3-27-2015

REGISTERED ARCHITECT — ALEJANDRO H. GARCIA, JR. — 30099 — HOUSTON TX — COMMONWEALTH OF MASSACHUSETTS

Wallace Garcia Wilson Architects
4550 Post Oak Place Dr.
Suite 100
Houston, Texas 77027
P: 713.993.0439
F: 713.993.0475
www.wgwarchitects.com

Comprehensive Permit Set 3-27-2015

Domain Foxborough
APARTMENTS

Owner:

Site Address:

PROJECT NO: 14-62

SHEET CONTENTS:

BLDG. TYPE II
BLDG'S 3 & 4
4TH FLOOR

SCALE : 1/8" = 1'-0"

SHEET NO.

A4.2.4

HANOVER\14-62\SHEETS\A4_BLDGS\A4-2-3_BLDG-02
DATE: MAR 27, 2015 TIME: 11:05 AM

© WGW ARCHITECTS, INC. These plans are copyrighted and are subject to copyright protection as an "Architectural work" under Section 102 of the Copyright Act, 17 U.S.C., as amended December 1, 1990, and known as Architectural Works Copyright Protection Act of 1990. The protection includes, but is not limited to, the overall form, as well as the arrangement and composition of spaces and elements of the design. Under such protection, unauthorized use of these plans, work or forms represented can legally result in the execution of such construction or buildings being erected and/or razed.

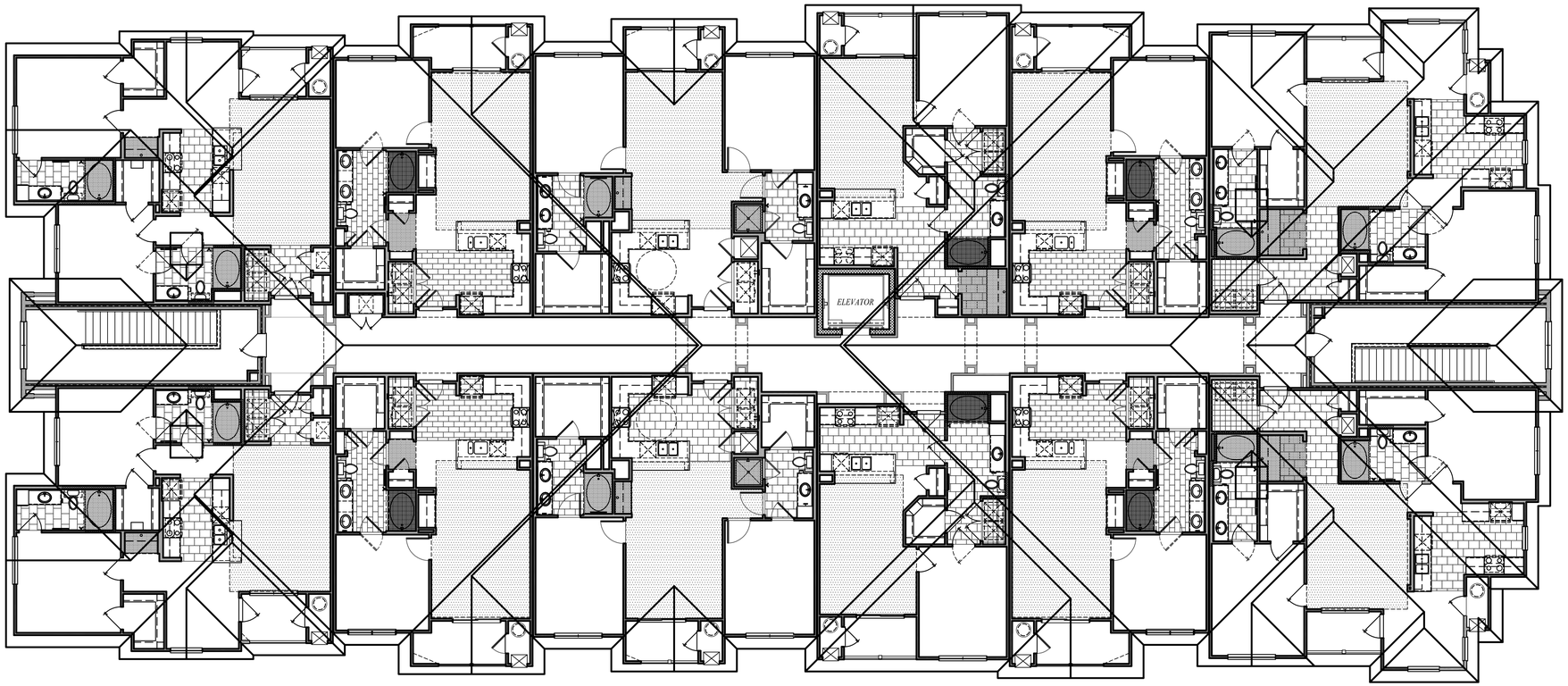

ROOF PLAN

APPROVED UNDER MASSACHUSETTS
GENERAL LAW CHAPTER 40B

DATE APPROVED: _____
DATE ENDORSED: _____
FOXBOROUGH ZONING BOARD OF APPEALS

I HEREBY CERTIFY THAT 20 DAYS HAVE ELAPSED SINCE THE FOXBOROUGH ZONING BOARD OF APPEALS APPROVAL WAS FILED WITH THE FOXBOROUGH TOWN CLERK AND THAT NO APPEAL HAS BEEN FILED WITH THIS OFFICE.

DATE _____ ROBERT E. CUTLER, JR.
FOXBOROUGH TOWN CLERK

Date Plotted: 3-27-2015
Drawn By: MEC
Checked By:

Issued:
3-27-2015 Comprehensive Permit Set

Comprehensive Permit Set 3-27-2015

No.	Date:	Revision Description:

ARCHITECT OF RECORD:
Alejandro H. Garcia Jr.
REGISTRATION:
30099

3-27-2015
REGISTERED ARCHITECT ALEJANDRO H. GARCIA, JR. 30099 HOUSTON TX COMMONWEALTH OF MASSACHUSETTS

Wallace Garcia Wilson Architects
4550 Post Oak Place Dr.
Suite 100
Houston, Texas 77027
P: 713.993.0439
F: 713.993.0475
www.wgwarchitects.com

Domain
Foxborough
APARTMENTS
Owner:

Site Address:

PROJECT NO: 14-62
SHEET CONTENTS:
BLDG. TYPE II
BLDG'S 3 & 4
ROOF PLAN
SCALE : 1/8" = 1'-0"
SHEET NO.
A4.2.5

HANOVER\14-62\SHEETS\A4_BLDGS\A4-2-5_ROOF-02
DATE: MAR 27, 2015 TIME: 11:05 AM

© WGW ARCHITECTS, INC. These plans are copyrighted and are subject to copyright protection as a "Architectural work" under Section 102 of the Copyright Act, 17 U.S.C., as amended December 1, 1990, and known as Architectural Works Copyright Protection Act of 1990. The protection includes, but is not limited to, the overall form, as well as the arrangement and composition of spaces and elements of the design. Under such protection, unauthorized use of these plans, work or forms represented can legally result in the cessation of such construction or buildings being erect and/or razed.

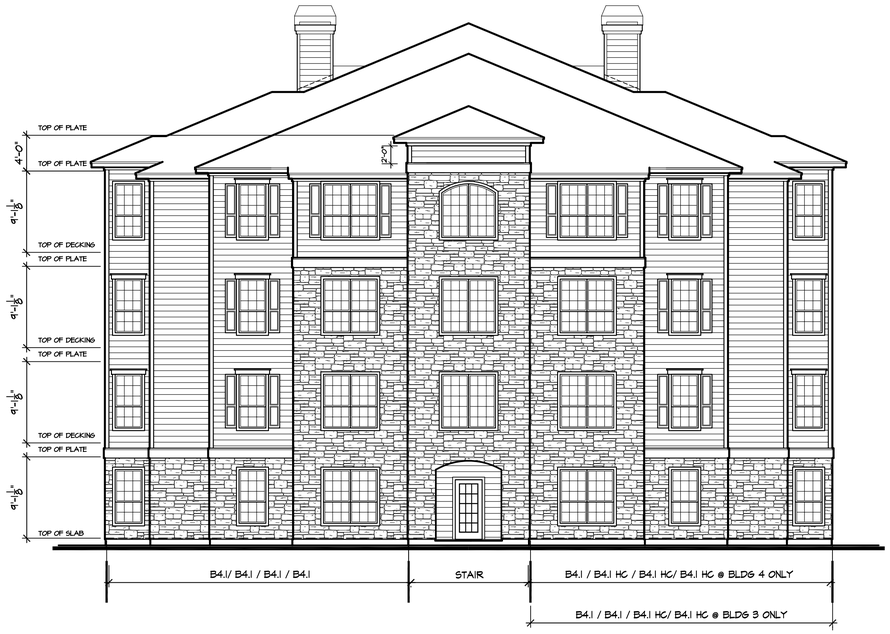

1 NORTH ELEVATION

SCALE: 1/8" = 1'-0"

2 WEST ELEVATION

SCALE: 1/8" = 1'-0"

APPROVED UNDER MASSACHUSETTS GENERAL LAW CHAPTER 40B

DATE APPROVED: _____
DATE ENDORSED: _____
FOXBOROUGH ZONING BOARD OF APPEALS

I HEREBY CERTIFY THAT 20 DAYS HAVE ELAPSED SINCE THE FOXBOROUGH ZONING BOARD OF APPEALS APPROVAL WAS FILED WITH THE FOXBOROUGH TOWN CLERK AND THAT NO APPEAL HAS BEEN FILED WITH THIS OFFICE.

DATE ROBERT E. CUTLER, JR.
FOXBOROUGH TOWN CLERK

Date Plotted: 3-27-2015
Drawn By: MEC
Checked By:

Issued:
3-27-2015 Comprehensive Permit Set

Comprehensive Permit Set 3-27-2015

No.	Date:	Revision Description:

ARCHITECT OF RECORD:
Alejandro H. Garcia Jr.
REGISTRATION:
30099

3-27-2015

Wallace Garcia Wilson Architects
4550 Post Oak Place Dr.
Suite 100
Houston, Texas 77027
P: 713.993.0439
F: 713.993.0475
www.wgwarchitects.com

Domain Foxborough
APARTMENTS
Owner:

Site Address:

PROJECT NO: 14-62
SHEET CONTENTS:
BLDG. TYPE II ELEVATIONS BLDG'S 3 & 4
1/8" = 1'-0"
SHEET NO.
A4.2.6

HANOVER\14-62\SHEETS\A4_ELEVATIONS\A4-2-6_ELEV-2
DATE: MAR 27, 2015 TIME: 11:12 AM

© WGW ARCHITECTS, INC. These plans are copyrighted and are subject to copyright protection as an "architectural work" under Section 102 of the Copyright Act, 17 U.S.C., as amended December 1, 1990, and known as Architectural Works Copyright Protection Act of 1990. The protection includes, but is not limited to, the overall form, as well as the arrangement and composition of spaces and elements of the design. Under such protection, unauthorized use of these plans, work or forms represented can legally result in the creation of such construction or buildings being erect and/or razed.

1 SOUTH ELEVATION

SCALE: 1/8" = 1'-0"

2 EAST ELEVATION

SCALE: 1/8" = 1'-0"

APPROVED UNDER MASSACHUSETTS
GENERAL LAW CHAPTER 40B

DATE APPROVED: _____
DATE ENDORSED: _____
FOXBOROUGH ZONING BOARD OF APPEALS

I HEREBY CERTIFY THAT 20 DAYS HAVE ELAPSED SINCE THE FOXBOROUGH ZONING BOARD OF APPEALS APPROVAL WAS FILED WITH THE FOXBOROUGH TOWN CLERK AND THAT NO APPEAL HAS BEEN FILED WITH THIS OFFICE.

DATE _____ ROBERT E. CUTLER, JR.
FOXBOROUGH TOWN CLERK

Date Plotted: 3-27-2015
Drawn By: MEC
Checked By:

Issued:
3-27-2015 Comprehensive Permit Set

Comprehensive Permit Set 3-27-2015

No.	Date:	Revision Description:

ARCHITECT OF RECORD:
Alejandro H. Garcia Jr.
REGISTRATION:
30099

3-27-2015

REGISTERED ARCHITECT — ALEJANDRO H. GARCIA, JR. — 30099 — BOSTON — COMMONWEALTH OF MASSACHUSETTS

Wallace Garcia Wilson Architects
4550 Post Oak Place Dr.
Suite 100
Houston, Texas 77027
P: 713.993.0439
F: 713.993.0475
www.wgwarchitects.com

Domain Foxborough
APARTMENTS
Owner:

Site Address:

PROJECT NO: 14-62
SHEET CONTENTS:
BLDG. TYPE II
ELEVATIONS
BLDG'S 3 & 4
1/8" = 1'-0"
SHEET NO.
A4.2.7

HANOVER\14-62\SHEETS\A4_ELEVATIONS\A4-2-5_ELEV-2
DATE: MAR 27, 2015 TIME: 11:12 AM

© WGW ARCHITECTS, INC. These plans are copyrighted and are subject to copyright protection as an "architectural work" under Section 102 of the Copyright Act, 17 U.S.C., as amended December 1, 1990, and known as Architectural Works Copyright Protection Act of 1990. The protection includes, but is not limited to, the overall form, as well as the arrangement and composition of spaces and elements of the design. Under such protection, unauthorized use of these plans, work or forms represented can legally result in the creation of such construction or buildings being erect and/or razed.

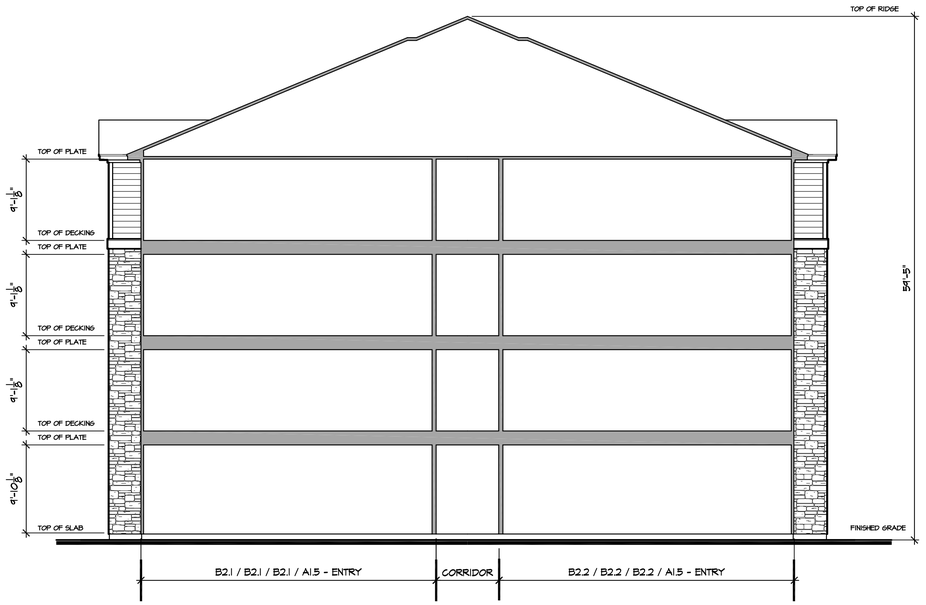

1 SECTION THRU B2.1 & B2.2 UNITS

SCALE: 1/8" = 1'-0"

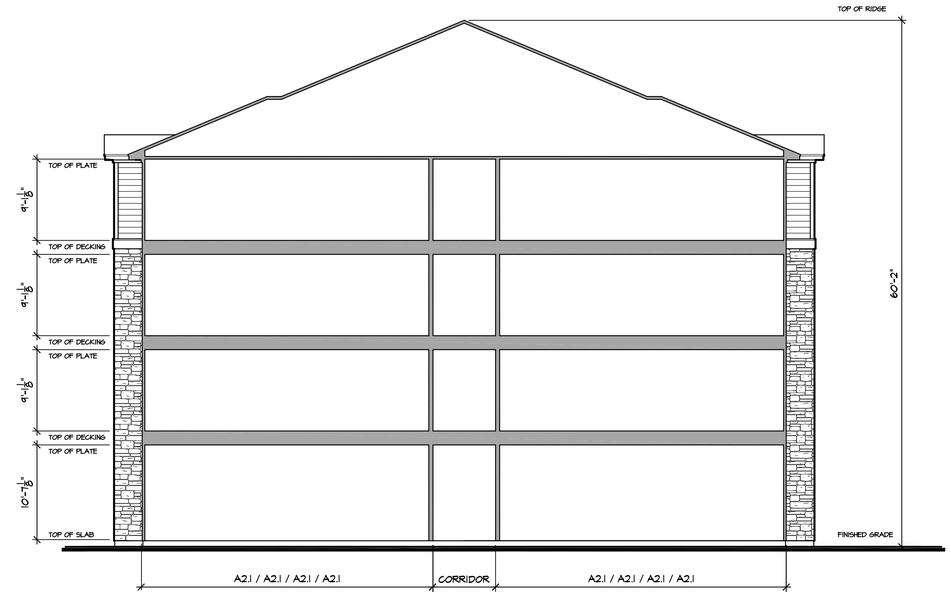

2 SECTION THRU A2.1 UNITS

SCALE: 1/8" = 1'-0"

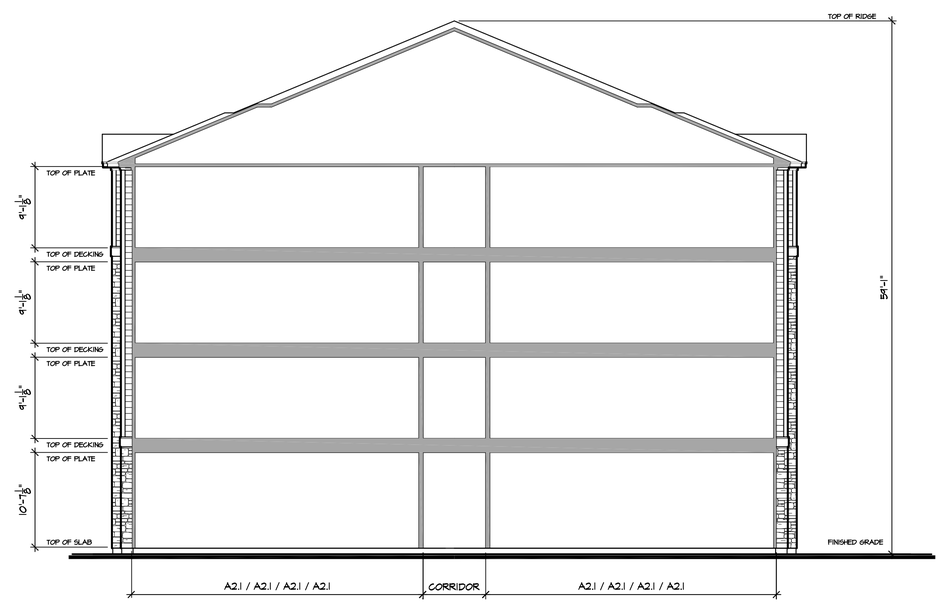

3 SECTION THRU A2.1 UNITS

SCALE: 1/8" = 1'-0"

APPROVED UNDER MASSACHUSETTS GENERAL LAW CHAPTER 40B

DATE APPROVED: _____

DATE ENDORSED: _____

FOXBOROUGH ZONING BOARD OF APPEALS

I HEREBY CERTIFY THAT 20 DAYS HAVE ELAPSED SINCE THE FOXBOROUGH ZONING BOARD OF APPEALS APPROVAL WAS FILED WITH THE FOXBOROUGH TOWN CLERK AND THAT NO APPEAL HAS BEEN FILED WITH THIS OFFICE.

DATE

ROBERT E. CUTLER, JR.
FOXBOROUGH TOWN CLERK

Date Plotted: 3-27-2015
Drawn By: MEC
Checked By:

Issued:
3-27-2015 Comprehensive Permit Set

Comprehensive Permit Set 3-27-2015

No.	Date:	Revision Description:

ARCHITECT OF RECORD:
Alejandro H. Garcia Jr.
REGISTRATION:
30099

3-27-2015

REGISTERED ARCHITECT — ALEJANDRO H. GARCIA, JR. — 30099 — HOUSTON TX — COMMONWEALTH OF MASSACHUSETTS

Wallace Garcia Wilson Architects
4550 Post Oak Place Dr.
Suite 100
Houston, Texas 77027
P: 713.993.0439
F: 713.993.0475
www.wgwarchitects.com

Domain Foxborough
APARTMENTS
Owner:

Site Address:

PROJECT NO: 14-62

SHEET CONTENTS:
BLDG. TYPE II ELEVATIONS BLDG'S 3 & 4

1/8" = 1'-0"

SHEET NO.
A4.2.8

HANOVER\14-62\SHEETS\A4_ELEVATIONS\A4-2-5_ELEV-2
DATE: MAR 27, 2015 TIME: 11:12 AM

© WGW ARCHITECTS, INC. These plans are copyrighted and are subject to copyright protection as an "Architectural work" under Section 103 of the Copyright Act, 17 U.S.C., as amended December 1, 1990, and known as Architectural Works Copyright Protection Act of 1990. The protection includes, but is not limited to, the overall form, as well as the arrangement and composition of spaces and elements of the design. Under such protection, unauthorized use of these plans, work or forms represented can legally result in the execution of such construction or buildings being erected and/or razed.

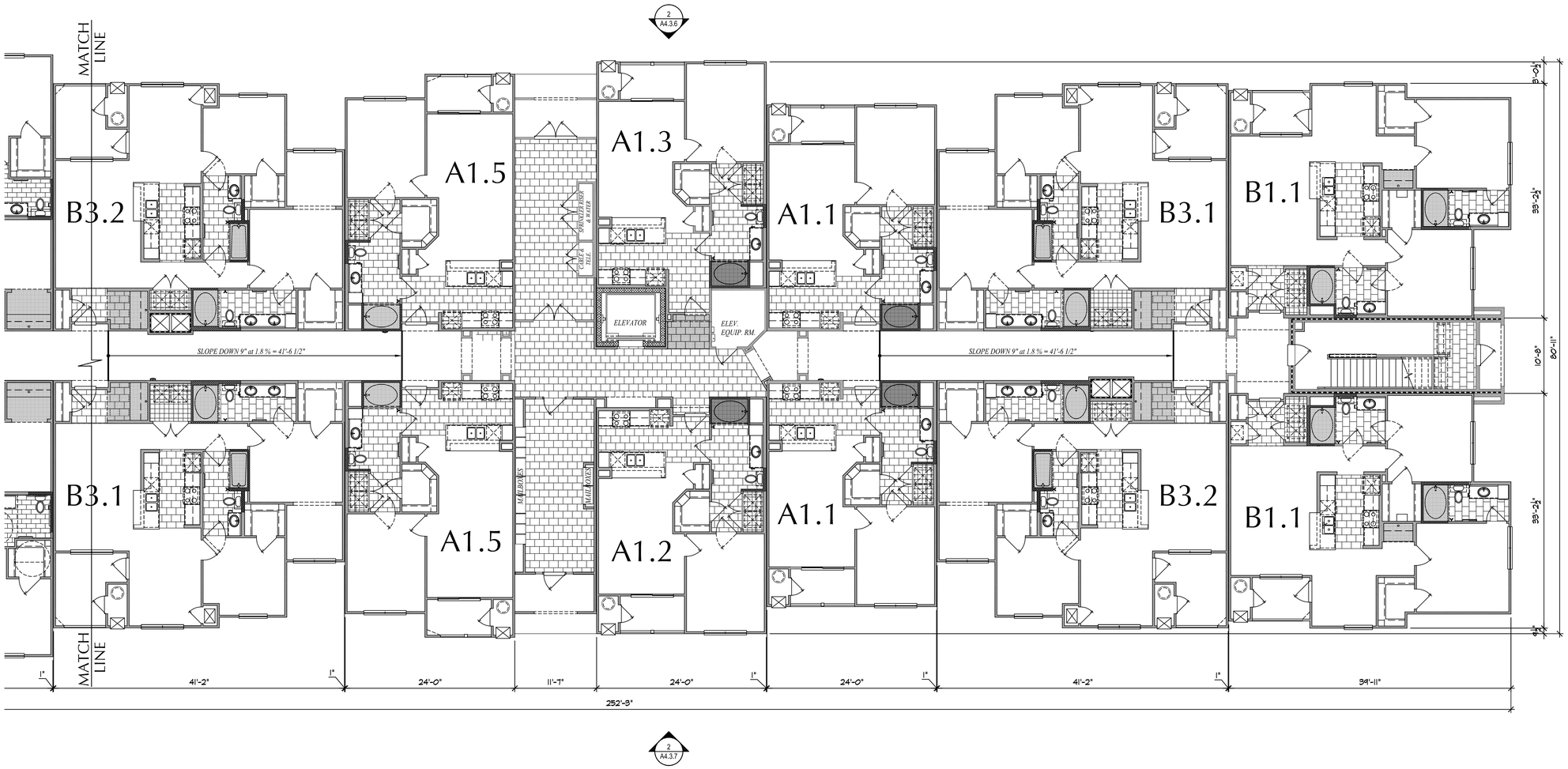

FIRST FLOOR

APPROVED UNDER MASSACHUSETTS GENERAL LAW CHAPTER 40B

DATE APPROVED: _____
DATE ENDORSED: _____
FOXBOROUGH ZONING BOARD OF APPEALS

I HEREBY CERTIFY THAT 20 DAYS HAVE ELAPSED SINCE THE FOXBOROUGH ZONING BOARD OF APPEALS APPROVAL WAS FILED WITH THE FOXBOROUGH TOWN CLERK AND THAT NO APPEAL HAS BEEN FILED WITH THIS OFFICE.

DATE _____ ROBERT E. CUTLER, JR. FOXBOROUGH TOWN CLERK

BLDG. 2

NORTH

Date Plotted: 3-27-2015
Drawn By: MEC
Checked By:

Issued:
3-27-2015 Comprehensive Permit Set

No.	Date:	Revision Description:

ARCHITECT OF RECORD:
Alejandro H. Garcia Jr.
REGISTRATION:
30099

3-27-2015
REGISTERED ARCHITECT — ALEJANDRO H. GARCIA, JR. — 30099 — HOUSTON TX — COMMONWEALTH OF MASSACHUSETTS

Wallace Garcia Wilson Architects
4550 Post Oak Place Dr.
Suite 100
Houston, Texas 77027
P. 713.993.0439
F. 713.993.0475
www.wgwarchitects.com

Domain Foxborough
APARTMENTS
Owner:

Site Address:

PROJECT NO: 14-62
SHEET CONTENTS:
BLDG. TYPE III
BLDG. 2
1ST FLOOR
SCALE : 1/8" = 1'-0"
SHEET NO.
A4.3.1

HANOVER\14-62\SHEETS\A4_BLDG\A4-3-1_BLDG-03
DATE: MAR 27, 2015 TIME: 11:06 AM

Comprehensive Permit Set 3-27-2015

© WGW ARCHITECTS, INC. These plans are copyrighted and are subject to copyright protection as an "Architectural work" under Section 102 of the Copyright Act, 17 USC, as amended December 1, 1990 and known as Architectural Works Copyright Protection Act of 1990. The protection includes, but is not limited to, the overall form, as well as the arrangement and composition of spaces and elements of the design. Under such protection, unauthorized use of these plans, work or forms represented can legally result in the cessation of such construction or buildings being erected and/or razed.

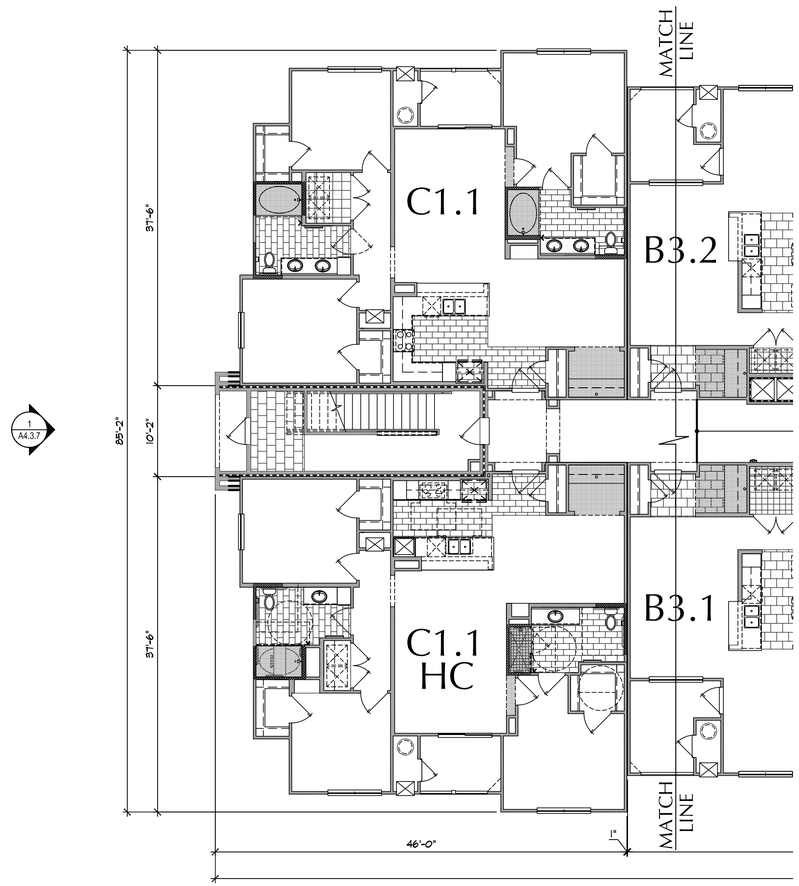

FIRST FLOOR

APPROVED UNDER MASSACHUSETTS GENERAL LAW CHAPTER 40B

DATE APPROVED: _____
DATE ENDORSED: _____
FOXBOROUGH ZONING BOARD OF APPEALS

I HEREBY CERTIFY THAT 20 DAYS HAVE ELAPSED SINCE THE FOXBOROUGH ZONING BOARD OF APPEALS APPROVAL WAS FILED WITH THE FOXBOROUGH TOWN CLERK AND THAT NO APPEAL HAS BEEN FILED WITH THIS OFFICE.

DATE _____ ROBERT E. CUTLER, JR. FOXBOROUGH TOWN CLERK

Date Plotted: 3-27-2015
Drawn By: MEC
Checked By:

Issued:
3-27-2015 Comprehensive Permit Set

No.	Date:	Revision Description:

ARCHITECT OF RECORD:
Alejandro H. Garcia Jr.
REGISTRATION:
30099

3-27-2015
REGISTERED ARCHITECT ALEJANDRO H. GARCIA, JR. 30099 HOUSTON TX COMMONWEALTH OF MASSACHUSETTS

Wallace Garcia Wilson Architects
4550 Post Oak Place Dr.
Suite 100
Houston, Texas 77027
P: 713.993.0439
F: 713.993.0475
www.wgwarchitects.com

Domain Foxborough
APARTMENTS
Owner:

Site Address:

PROJECT NO: 14-62
SHEET CONTENTS:
BLDG. TYPE III
BLDG. 2
1ST FLOOR
SCALE : 1/8" = 1'-0"
SHEET NO.
A4.3.1A

HANOVER\14-62\SHEETS\A4_BLDGS\A4-3-1_BLDG-03
DATE: MAR 27, 2015 TIME: 11:06 AM

Comprehensive Permit Set 3-27-2015

© WGW ARCHITECTS, INC. These plans are copyrighted and are subject to copyright protection as an "architectural work" under Section 102 of the Copyright Act, 17 U.S.C., as amended December 1, 1990, and known as Architectural Works Copyright Protection Act of 1990. The protection includes, but is not limited to, the overall form, as well as the arrangement and composition of spaces and elements of the design. Under such protection, unauthorized use of these plans, work or forms represented can legally result in the cessation of such construction or buildings being erected and/or razed.

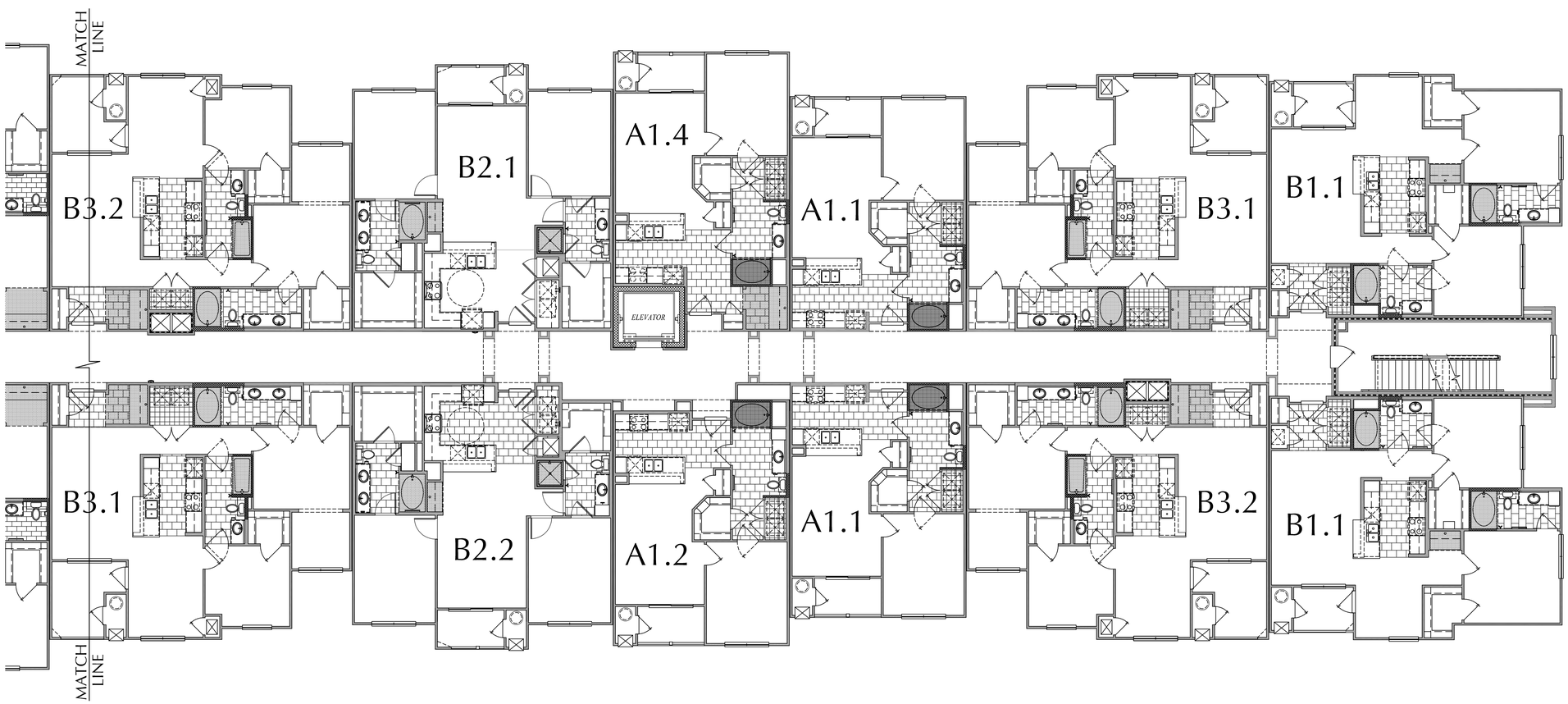

SECOND FLOOR

APPROVED UNDER MASSACHUSETTS GENERAL LAW CHAPTER 40B

DATE APPROVED: _____
DATE ENDORSED: _____
FOXBOROUGH ZONING BOARD OF APPEALS

I HEREBY CERTIFY THAT 20 DAYS HAVE ELAPSED SINCE THE FOXBOROUGH ZONING BOARD OF APPEALS APPROVAL WAS FILED WITH THE FOXBOROUGH TOWN CLERK AND THAT NO APPEAL HAS BEEN FILED WITH THIS OFFICE.

DATE _____ ROBERT E. CUTLER, JR. FOXBOROUGH TOWN CLERK

Date Plotted: 3-27-2015
Drawn By: MEC
Checked By:

Issued:
3-27-2015 Comprehensive Permit Set

Comprehensive Permit Set 3-27-2015

No.	Date:	Revision Description:

ARCHITECT OF RECORD:
Alejandro H. Garcia Jr.
REGISTRATION:
30099

3-27-2015
REGISTERED ARCHITECT ALEJANDRO H. GARCIA, JR. 30099 HOUSTON TX COMMONWEALTH OF MASSACHUSETTS

Wallace Garcia Wilson Architects
4550 Post Oak Place Dr. Suite 100
Houston, Texas 77027
P: 713.993.0439
F: 713.993.0475
www.wgwarchitects.com

Domain Foxborough
APARTMENTS
Owner:

Site Address:

PROJECT NO: 14-62
SHEET CONTENTS:
BLDG. TYPE III
BLDG. 2
2ND FLOOR
SCALE : 1/8" = 1'-0"
SHEET NO.
A4.3.2

HANOVER\14-62\SHEETS\A4_BLDGS\A4-3-2_BLDG=03
DATE: MAR 27, 2015 TIME: 11:06 AM

© WGW ARCHITECTS, INC. These plans are copyrighted and are subject to copyright protection as an "Architectural work" under Section 102 of the Copyright Act, 17 U.S.C., as amended December 1, 1990, and known as Architectural Works Copyright Protection Act of 1990. The protection includes, but is not limited to, the overall form, as well as the arrangement and composition of spaces and elements of the design. Under such protection, unauthorized use of these plans, work or forms represented can legally result in the creation of such construction or buildings being erected and/or razed

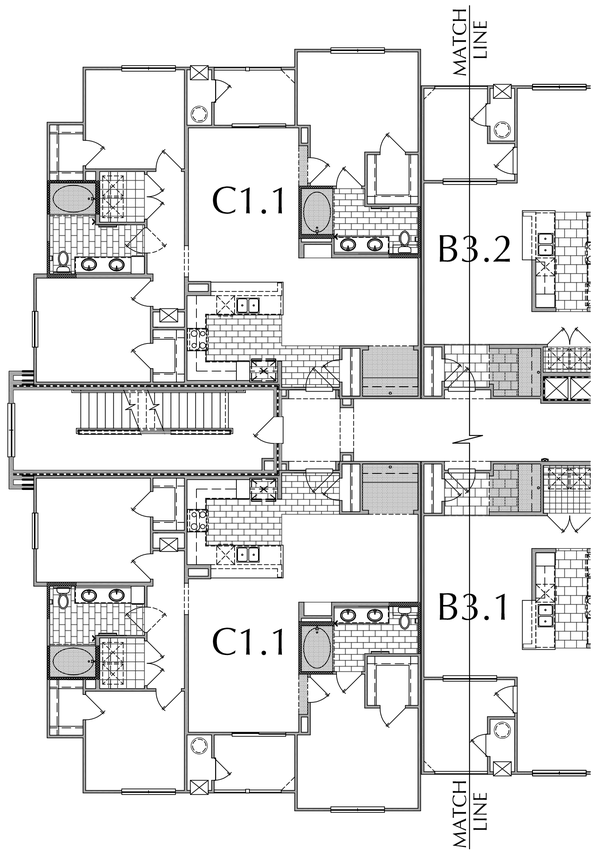

SECOND FLOOR

APPROVED UNDER MASSACHUSETTS GENERAL LAW CHAPTER 40B

DATE APPROVED: _____
DATE ENDORSED: _____
FOXBOROUGH ZONING BOARD OF APPEALS

I HEREBY CERTIFY THAT 20 DAYS HAVE ELAPSED SINCE THE FOXBOROUGH ZONING BOARD OF APPEALS APPROVAL WAS FILED WITH THE FOXBOROUGH TOWN CLERK AND THAT NO APPEAL HAS BEEN FILED WITH THIS OFFICE.

DATE _____ ROBERT E. CUTLER, JR. FOXBOROUGH TOWN CLERK

Date Plotted: 3-27-2015
Drawn By: MEC
Checked By:

Issued:
3-27-2015 Comprehensive Permit Set

No.	Date:	Revision Description:

ARCHITECT OF RECORD:
Alejandro H. Garcia Jr.
REGISTRATION:
30099

3-27-2015
REGISTERED ARCHITECT — GARCIA, JR. — 30099 — HOUSTON TX — COMMONWEALTH OF MASSACHUSETTS

Wallace Garcia Wilson Architects
4550 Post Oak Place Dr.
Suite 100
Houston, Texas 77027
P: 713.993.0439
F: 713.993.0475
www.wgwarchitects.com

Domain Foxborough
APARTMENTS
Owner:

Site Address:

PROJECT NO: 14-62
SHEET CONTENTS:
BLDG. TYPE III
BLDG. 2
2ND FLOOR
SCALE : 1/8" = 1'-0"
SHEET NO.
A4.3.2A

HANOVER\14-62\SHEETS\A4_BLDGS\A4-3-1_BLDG-03
DATE: MAR 27, 2015, TIME: 11:06 AM

Comprehensive Permit Set 3-27-2015

© WGW ARCHITECTS, INC. These plans are copyrighted and are subject to copyright protection as an "Architectural work" under Section 102 of the Copyright Act, 17 U.S.C. as amended December 1, 1990, and known as Architectural Works Copyright Protection Act of 1990. The protection includes, but is not limited to, the overall form, as well as the arrangement and composition of spaces and elements of the design. Under such protection, unauthorized use of these plans, work or forms represented can legally result in the execution of such construction or buildings being erected and/or razed.

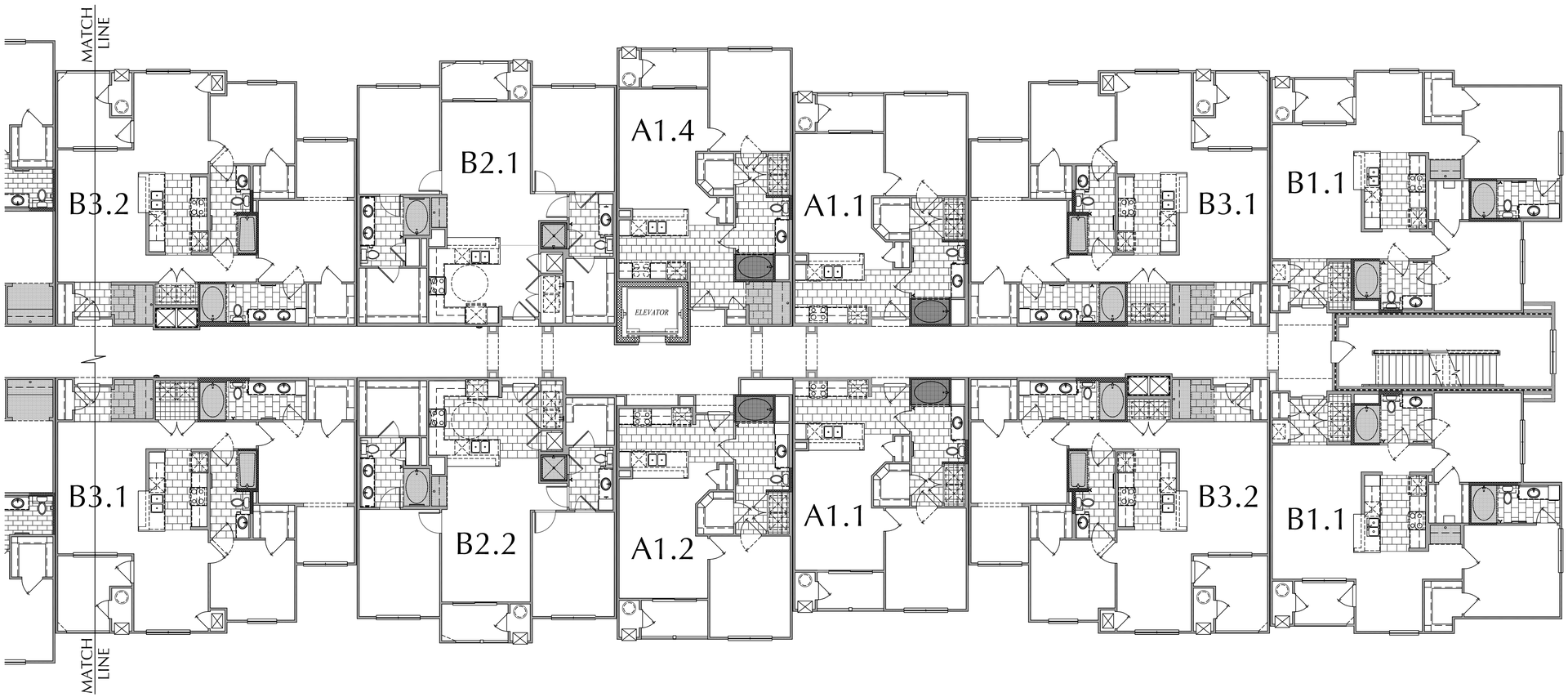

THIRD FLOOR

APPROVED UNDER MASSACHUSETTS GENERAL LAW CHAPTER 40B

DATE APPROVED: _____
DATE ENDORSED: _____
FOXBOROUGH ZONING BOARD OF APPEALS

I HEREBY CERTIFY THAT 20 DAYS HAVE ELAPSED SINCE THE FOXBOROUGH ZONING BOARD OF APPEALS APPROVAL WAS FILED WITH THE FOXBOROUGH TOWN CLERK AND THAT NO APPEAL HAS BEEN FILED WITH THIS OFFICE.

DATE _____ ROBERT E. CUTLER, JR. FOXBOROUGH TOWN CLERK

Date Plotted: 3-27-2015
Drawn By: MEC
Checked By:

Issued:
3-27-2015 Comprehensive Permit Set

No.	Date:	Revision Description:

ARCHITECT OF RECORD:
Alejandro H. Garcia Jr.
REGISTRATION:
30099

3-27-2015

Wallace Garcia Wilson Architects
4550 Post Oak Place Dr. Suite 100
Houston, Texas 77027
P. 713.993.0439
F. 713.993.0475
www.wgwarchitects.com

Domain Foxborough
APARTMENTS
Owner:

Site Address:

PROJECT NO: 14-62
SHEET CONTENTS:
BLDG. TYPE III
BLDG. 2
3RD FLOOR
SCALE : 1/8" = 1'-0"
SHEET NO.
A4.3.3

HANOVER\14-62\SHEETS\A4_BLDGS\A4-3-1_BLDG-03
DATE: MAR 27, 2015 TIME: 11:06 AM

Comprehensive Permit Set 3-27-2015

© WGW ARCHITECTS, INC. These plans are copyrighted and are subject to copyright protection as a "Architectural work" under Section 102 of the Copyright Act, 17 U.S.C., as amended December 1, 1990, and known as Architectural Works Copyright Protection Act of 1990. The protection includes, but is not limited to, the overall form, as well as the arrangement and composition of spaces and elements of the design. Under such protection, unauthorized use of these plans, work or forms represented can legally result in the cessation of such construction or buildings being erected and/or razed.

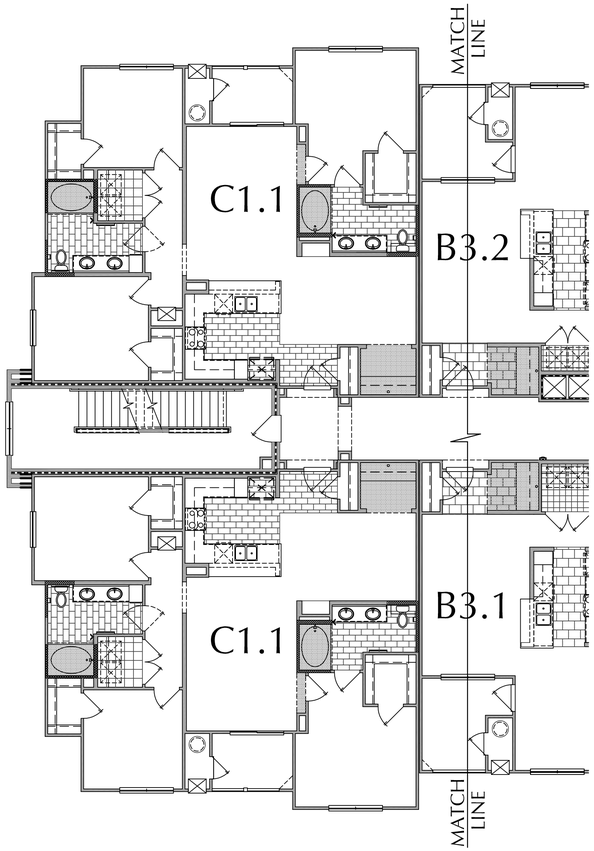

THIRD FLOOR

APPROVED UNDER MASSACHUSETTS GENERAL LAW CHAPTER 40B

DATE APPROVED: _____
DATE ENDORSED: _____
FOXBOROUGH ZONING BOARD OF APPEALS

I HEREBY CERTIFY THAT 20 DAYS HAVE ELAPSED SINCE THE FOXBOROUGH ZONING BOARD OF APPEALS APPROVAL WAS FILED WITH THE FOXBOROUGH TOWN CLERK AND THAT NO APPEAL HAS BEEN FILED WITH THIS OFFICE.

DATE _____ ROBERT E. CUTLER, JR. FOXBOROUGH TOWN CLERK

Date Plotted: 3-27-2015
Drawn By: MEC
Checked By:

Issued:
3-27-2015 Comprehensive Permit Set

No.	Date:	Revision Description:

ARCHITECT OF RECORD:
Alejandro H. Garcia Jr.
REGISTRATION:
30099

3-27-2015
REGISTERED ARCHITECT ALEJANDRO H. GARCIA, JR. 30099 COMMONWEALTH OF MASSACHUSETTS

Wallace Garcia Wilson Architects
4550 Post Oak Place Dr. Suite 100
Houston, Texas 77027
P. 713.993.0439
F. 713.993.0475
www.wgwarchitects.com

Domain Foxborough
APARTMENTS
Owner:

Site Address:

PROJECT NO: 14-62
SHEET CONTENTS:
BLDG. TYPE III
BLDG. 2
3RD FLOOR
SCALE : 1/8" = 1'-0"
SHEET NO.
A4.3.3A

HANOVER\14-62\SHEETS\A4_BLDG3\A4-3-1_BLDG-03
DATE: MAR 27, 2015 TIME: 11:06 AM

Comprehensive Permit Set 3-27-2015

© WGW ARCHITECTS, INC. These plans are copyrighted and are subject to copyright protection as a "Architectural work" under Section 102 of the Copyright Act, 17 U.S.C., as amended December 1, 1990, and known as Architectural Works Copyright Protection Act of 1990. This protection includes, but is not limited to, the overall form, as well as the arrangement and composition of spaces and elements of the design. Under such protection, unauthorized use of these plans, work or forms represented can legally result in the execution of such construction or buildings being erected and/or razed.

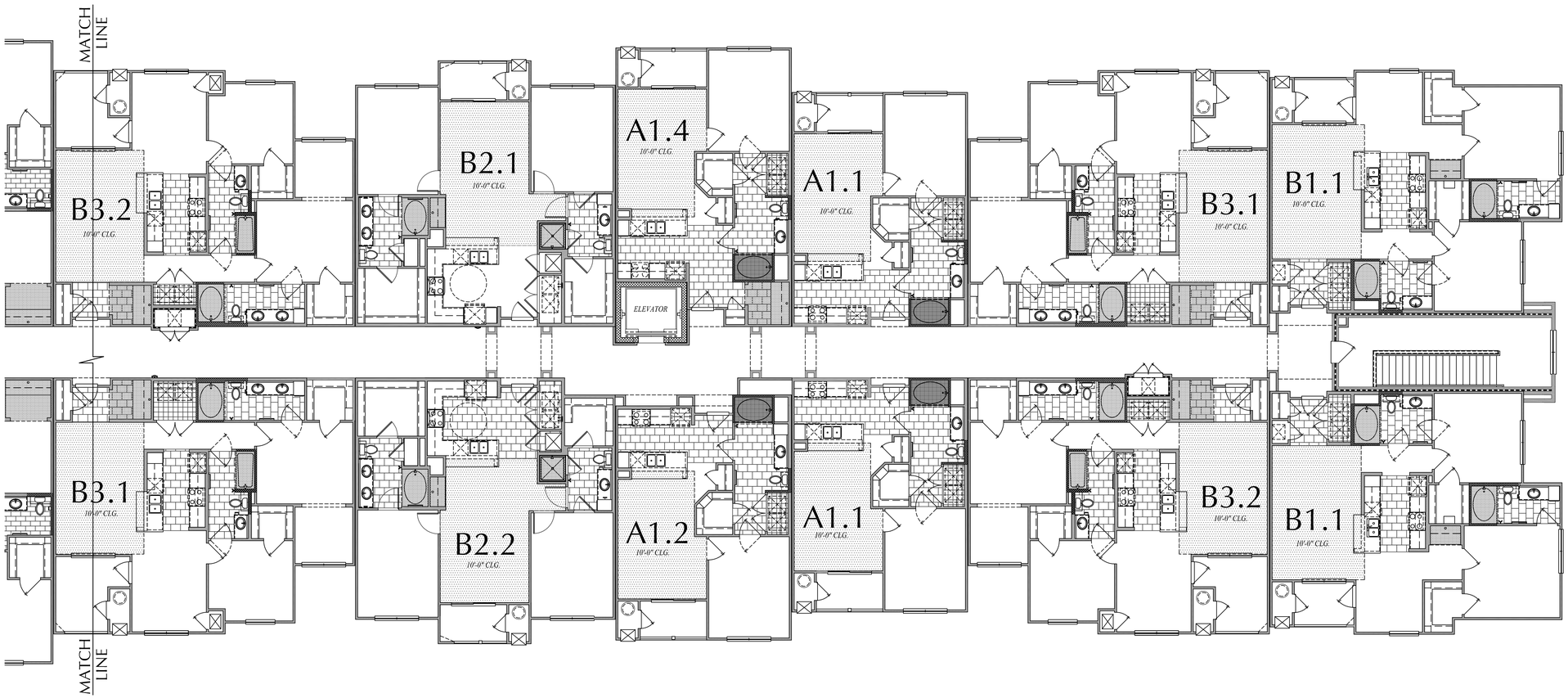

FOURTH FLOOR

APPROVED UNDER MASSACHUSETTS GENERAL LAW CHAPTER 40B

DATE APPROVED: _____

DATE ENDORSED: _____

FOXBOROUGH ZONING BOARD OF APPEALS

I HEREBY CERTIFY THAT 20 DAYS HAVE ELAPSED SINCE THE FOXBOROUGH ZONING BOARD OF APPEALS APPROVAL WAS FILED WITH THE FOXBOROUGH TOWN CLERK AND THAT NO APPEAL HAS BEEN FILED WITH THIS OFFICE.

DATE _____ ROBERT E. CUTLER, JR. FOXBOROUGH TOWN CLERK

Date Plotted: 3-27-2015
Drawn By: MEC
Checked By:

Issued:
3-27-2015 Comprehensive Permit Set

No.	Date:	Revision Description:

ARCHITECT OF RECORD:
Alejandro H. Garcia Jr.
REGISTRATION:
30099

3-27-2015

REGISTERED ARCHITECT — ALEJANDRO H. GARCIA, JR. — 30099 — HOUSTON TX — COMMONWEALTH OF MASSACHUSETTS

Wallace Garcia Wilson Architects
4550 Post Oak Place Dr.
Suite 100
Houston, Texas 77027
P: 713.993.0439
F: 713.993.0475
www.wgwarchitects.com

Domain Foxborough
APARTMENTS

Owner:

Site Address:

PROJECT NO: 14-62

SHEET CONTENTS:
BLDG. TYPE III
BLDG. 2
4TH FLOOR

SCALE : 1/8" = 1'-0"

SHEET NO.
A4.3.4

HANOVER\14-62\SHEETS\A4_BLDGS\A4-3-3_BLDG-03
DATE: MAR 27, 2015 TIME: 11:06 AM

Comprehensive Permit Set 3-27-2015

© WGW ARCHITECTS, INC. These plans are copyrighted and are subject to copyright protection as an "Architectural work" under Section 102 of the Copyright Act, 17 U.S.C., as amended December 1, 1990, and known as Architectural Works Copyright Protection Act of 1990. The protection includes, but is not limited to, the overall form, as well as the arrangement and composition of spaces and elements of the design. Under such protection, unauthorized use of these plans, work or forms represented can legally result in the creation of such construction or buildings being erect and/or razed.

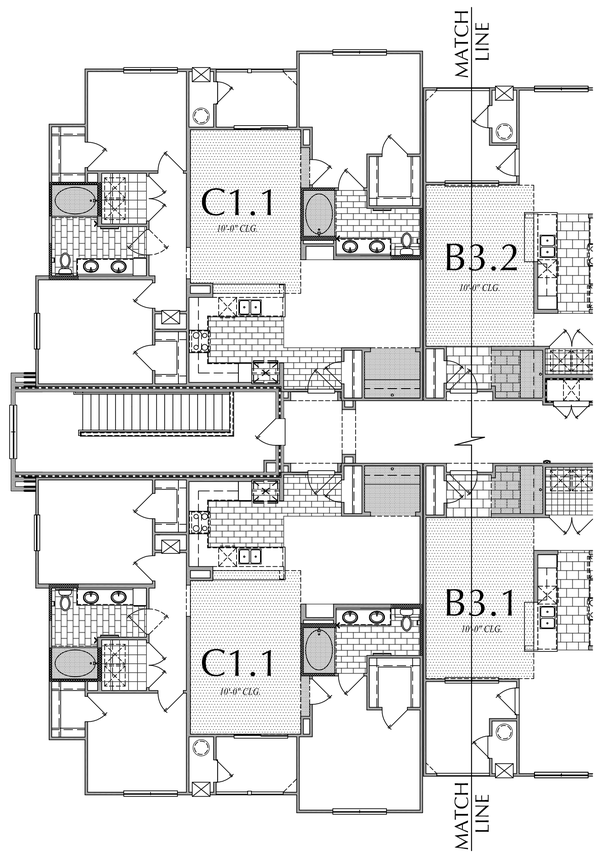

FOURTH FLOOR

APPROVED UNDER MASSACHUSETTS GENERAL LAW CHAPTER 40B

DATE APPROVED: _____
DATE ENDORSED: _____
FOXBOROUGH ZONING BOARD OF APPEALS

I HEREBY CERTIFY THAT 20 DAYS HAVE ELAPSED SINCE THE FOXBOROUGH ZONING BOARD OF APPEALS APPROVAL WAS FILED WITH THE FOXBOROUGH TOWN CLERK AND THAT NO APPEAL HAS BEEN FILED WITH THIS OFFICE.

DATE _____ ROBERT E. CUTLER, JR.
FOXBOROUGH TOWN CLERK

Date Plotted: 3-27-2015
Drawn By: MEC
Checked By:

Issued:
3-27-2015 Comprehensive Permit Set

No.	Date:	Revision Description:

ARCHITECT OF RECORD:
Alejandro H. Garcia Jr.
REGISTRATION:
30099

3-27-2015
REGISTERED ARCHITECT
ALEJANDRO H. GARCIA, JR.
30099
HOUSTON
TX
COMMONWEALTH OF MASSACHUSETTS

Wallace Garcia Wilson Architects
4550 Post Oak Place Dr.
Suite 100
Houston, Texas 77027
P: 713.993.0439
F: 713.993.0475
www.wgwarchitects.com

Domain Foxborough
APARTMENTS
Owner:

Site Address:

PROJECT NO: 14-62
SHEET CONTENTS:
BLDG. TYPE III
BLDG. 2
4TH FLOOR
SCALE : 1/8" = 1'-0"
SHEET NO.
A4.3.4A

HANOVER\14-62\SHEETS\A4_BLDGS\A4-3-3_BLDG-03
DATE: MAR 27, 2015 TIME: 11:06 AM

Comprehensive Permit Set 3-27-2015

© WGW ARCHITECTS, INC. These plans are copyrighted and are subject to copyright protection as an "Architectural work" under Section 102 of the Copyright Act, 17 U.S.C., as amended December 1, 1990, and known as Architectural Works Copyright Protection Act of 1990. The protection includes, but is not limited to, the overall form, as well as the arrangement and composition of spaces and elements of the design. Under such protection, unauthorized use of these plans, work or forms represented can legally result in the cessation of such construction or buildings being erected and/or razed.

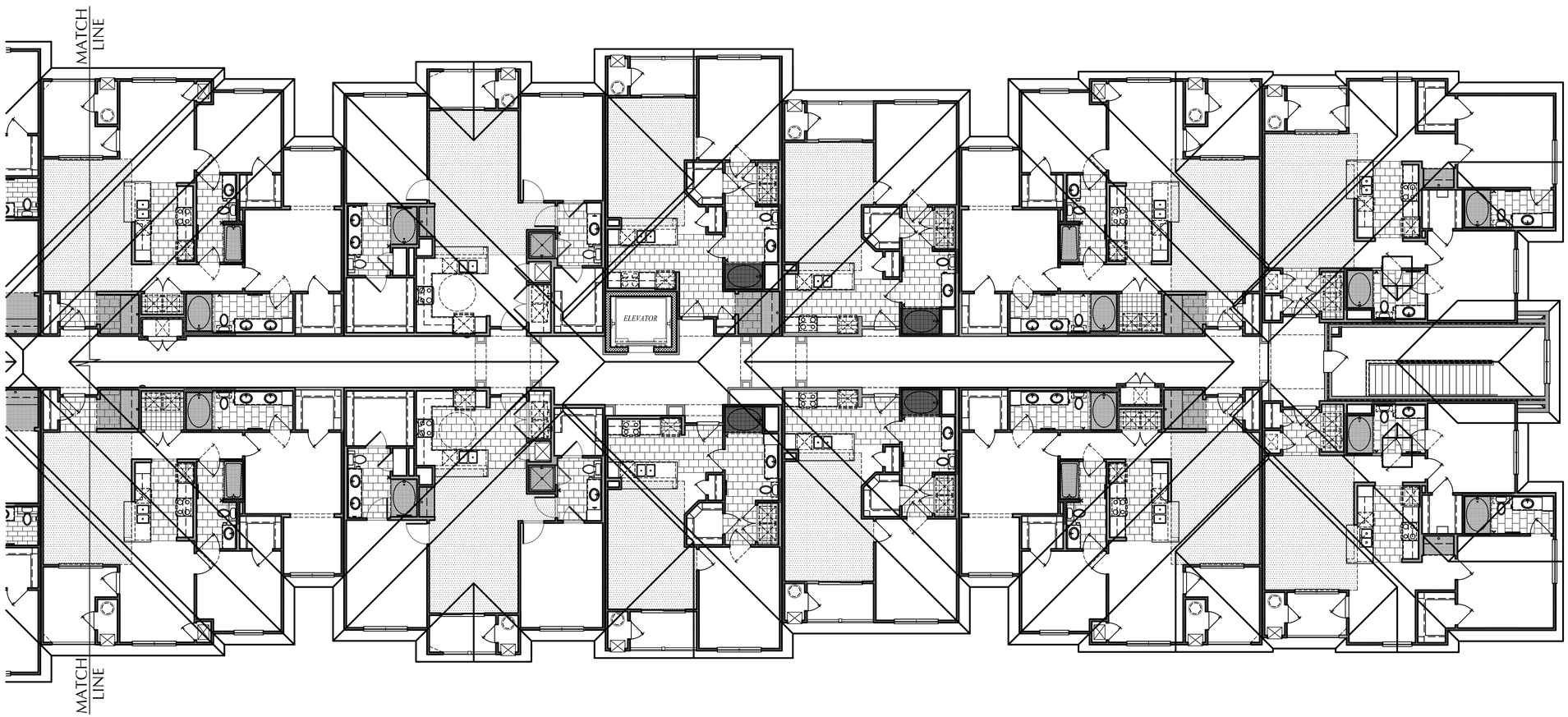

ROOF PLAN

APPROVED UNDER MASSACHUSETTS GENERAL LAW CHAPTER 40B

DATE APPROVED: _____
DATE ENDORSED: _____
FOXBOROUGH ZONING BOARD OF APPEALS

I HEREBY CERTIFY THAT 20 DAYS HAVE ELAPSED SINCE THE FOXBOROUGH ZONING BOARD OF APPEALS APPROVAL WAS FILED WITH THE FOXBOROUGH TOWN CLERK AND THAT NO APPEAL HAS BEEN FILED WITH THIS OFFICE.

DATE _____ ROBERT E. CUTLER, JR. FOXBOROUGH TOWN CLERK

Date Plotted: 3-27-2015
Drawn By: MEC
Checked By:

Issued:
3-27-2015 Comprehensive Permit Set

No.	Date:	Revision Description:

ARCHITECT OF RECORD:
Alejandro H. Garcia Jr.
REGISTRATION:
30099

3-27-2015
REGISTERED ARCHITECT
ALEJANDRO H. GARCIA, JR.
30099
HOUSTON
TX
COMMONWEALTH OF MASSACHUSETTS

Wallace Garcia Wilson Architects
4550 Post Oak Place Dr.
Suite 100
Houston, Texas 77027
P: 713.993.0439
F: 713.993.0475
www.wgwarchitects.com

Domain Foxborough
APARTMENTS
Owner:

Site Address:

PROJECT NO: 14-62
SHEET CONTENTS:
BLDG. TYPE III
BLDG. 2
ROOF PLAN
SCALE : 1/8" = 1'-0"
SHEET NO.
A4.3.5

HANOVER\14-62\SHEETS\A4_BLDGS\A4-3-5_ROOF-03
DATE: MAR 27, 2015 TIME: 11:07 AM

Comprehensive Permit Set 3-27-2015

© WGW ARCHITECTS, INC. These plans are copyrighted and are subject to copyright protection as a "Architectural work" under Section 102 of the Copyright Act, 17 U.S.C., as amended December 1, 1990, and known as Architectural Works Copyright Protection Act of 1990. The protection includes, but is not limited to, the overall form, as well as the arrangement and composition of spaces and elements of the design. Under such protection, unauthorized use of these plans, work or forms represented can legally result in the execution of such construction or buildings being erected and/or razed.

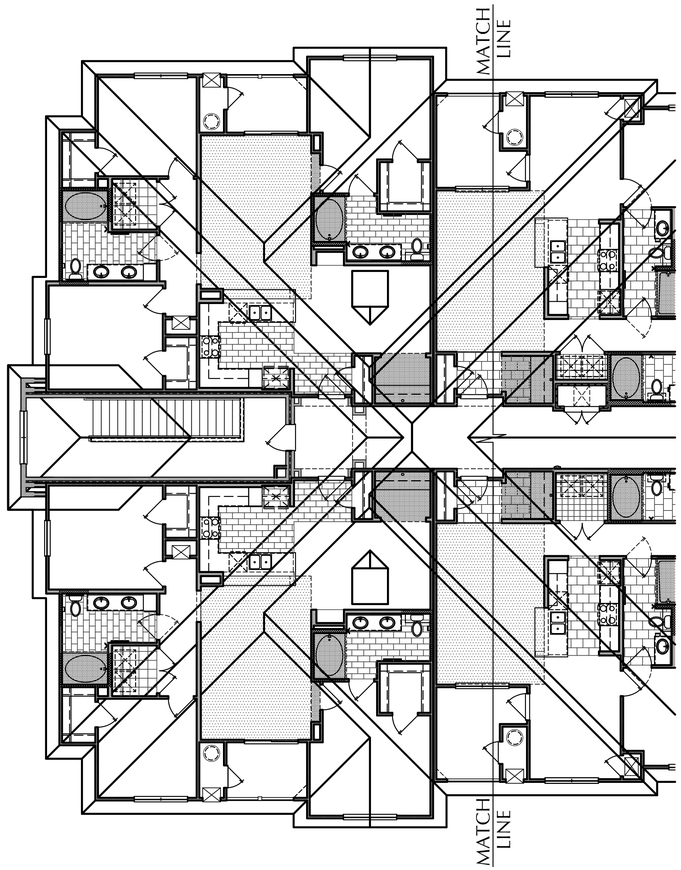

ROOF PLAN

APPROVED UNDER MASSACHUSETTS GENERAL LAW CHAPTER 40B

DATE APPROVED: _____
DATE ENDORSED: _____
FOXBOROUGH ZONING BOARD OF APPEALS

I HEREBY CERTIFY THAT 20 DAYS HAVE ELAPSED SINCE THE FOXBOROUGH ZONING BOARD OF APPEALS APPROVAL WAS FILED WITH THE FOXBOROUGH TOWN CLERK AND THAT NO APPEAL HAS BEEN FILED WITH THIS OFFICE.

DATE _____ ROBERT E. CUTLER, JR. FOXBOROUGH TOWN CLERK

Date Plotted: 3-27-2015
Drawn By: MEC
Checked By:

Issued:
3-27-2015 Comprehensive Permit Set

No.	Date:	Revision Description:

ARCHITECT OF RECORD:
Alejandro H. Garcia Jr.
REGISTRATION:
30099

3-27-2015
REGISTERED ARCHITECT ALEJANDRO H. GARCIA, JR. 30099 HOUSTON TX COMMONWEALTH OF MASSACHUSETTS

Wallace Garcia Wilson Architects
4550 Post Oak Place Dr.
Suite 100
Houston, Texas 77027
P. 713.993.0439
F. 713.993.0475
www.wgwarchitects.com

Domain Foxborough
APARTMENTS
Owner:

Site Address:

PROJECT NO: 14-62
SHEET CONTENTS:
BLDG. TYPE III
BLDG. 2
ROOF PLAN
SCALE : 1/8" = 1'-0"
SHEET NO.
A4.3.5A

HANOVER\14-62\SHEETS\A4_BLDGS\A4-3-5_ROOF-03
DATE: MAR 27, 2015 TIME: 11:07 AM

Comprehensive Permit Set 3-27-2015

© WGW ARCHITECTS, INC. These plans are copyrighted and are subject to copyright protection as a "Architectural work" under Section 102 of the Copyright Act, 17 U.S.C., as amended December 1, 1990, and known as Architectural Works Copyright Protection Act of 1990. The protection includes, but is not limited to, the overall form, as well as the arrangement and composition of spaces and elements of the design. Under such protection, unauthorized use of these plans, work or forms represented can legally result in the execution of such construction or buildings being erected and/or razed.

APPROVED UNDER MASSACHUSETTS
GENERAL LAW CHAPTER 40B

DATE APPROVED: _____
DATE ENDORSED: _____
FOXBOROUGH ZONING BOARD OF APPEALS

I HEREBY CERTIFY THAT 20 DAYS HAVE ELAPSED SINCE THE FOXBOROUGH ZONING BOARD OF APPEALS APPROVAL WAS FILED WITH THE FOXBOROUGH TOWN CLERK AND THAT NO APPEAL HAS BEEN FILED WITH THIS OFFICE.

DATE ROBERT E. CUTLER, JR.
FOXBOROUGH TOWN CLERK

1 EAST ELEVATION
SCALE: 1/8" = 1'-0"

2 NORTH ELEVATION
SCALE: 1/8" = 1'-0"

2 NORTH ELEVATION
SCALE: 1/8" = 1'-0"

Date Plotted:	3-27-2015
Drawn By:	MEC
Checked By:	

Issued:
3-27-2015 Comprehensive Permit Set

Comprehensive Permit Set 3-27-2015

No.	Date:	Revision Description:

ARCHITECT OF RECORD:
Alejandro H. Garcia Jr.
REGISTRATION:
30099

3-27-2015
REGISTERED ARCHITECT — ALEJANDRO H. GARCIA, JR. — 30099 — COMMONWEALTH OF MASSACHUSETTS

Wallace Garcia Wilson Architects
4550 Post Oak Place Dr.
Suite 100
Houston, Texas 77027
P: 713.993.0439
F: 713.993.0475
www.wgwarchitects.com

Domain Foxborough
APARTMENTS
Owner:

Site Address:

PROJECT NO: 14-62
SHEET CONTENTS:
BLDG. TYPE III
ELEVATIONS
BLDG. 2
1/8" = 1'-0"
SHEET NO.
A4.3.6

HANOVER\14-62\SHEETS\A4_ELEVATIONS\A4-3-6_ELEV3
DATE: MAR 27, 2015 TIME: 11:13 AM

© WGW ARCHITECTS, INC. These plans are copyrighted and are subject to copyright protection as an "Architectural work" under Section 102 of the Copyright Act, 17 U.S.C., as amended December 1, 1990, and known as Architectural Works Copyright Protection Act of 1990. The protection includes, but is not limited to, the overall form, as well as the arrangement and composition of spaces and elements of the design. Under such protection, unauthorized use of these plans, work or forms represented can legally result in the execution of such construction or buildings being erected and/or razed.

APPROVED UNDER MASSACHUSETTS
GENERAL LAW CHAPTER 40B

DATE APPROVED: _____
DATE ENDORSED: _____
FOXBOROUGH ZONING BOARD OF APPEALS

I HEREBY CERTIFY THAT 20 DAYS HAVE ELAPSED SINCE THE FOXBOROUGH ZONING BOARD OF APPEALS APPROVAL WAS FILED WITH THE FOXBOROUGH TOWN CLERK AND THAT NO APPEAL HAS BEEN FILED WITH THIS OFFICE.

DATE ROBERT E. CUTLER, JR.
FOXBOROUGH TOWN CLERK

1 WEST ELEVATION
SCALE: 1/8" = 1'-0"

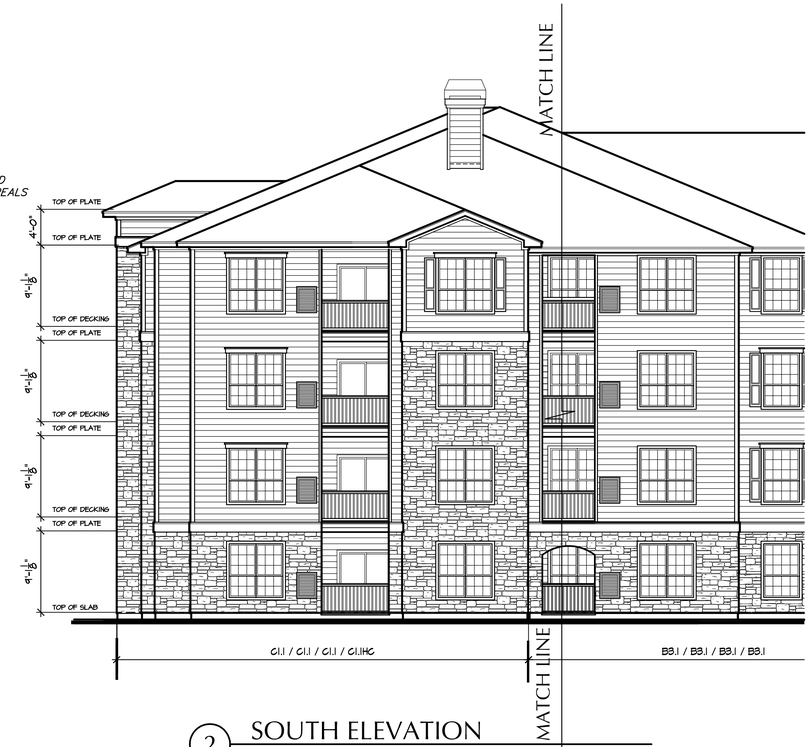

2 SOUTH ELEVATION
SCALE: 1/8" = 1'-0"

2 SOUTH ELEVATION
SCALE: 1/8" = 1'-0"

© WGW ARCHITECTS, INC. These plans are copyrighted and are subject to copyright protection as an "Architectural work" under Section 102 of the Copyright Act, 17 U.S.C., as amended December 1, 1990, and known as Architectural Works Copyright Protection Act of 1990. The protection includes, but is not limited to, the overall form, as well as the arrangement and composition of spaces and elements of the design. Under such protection, unauthorized use of these plans, work or forms represented can legally result in the cessation of such construction or buildings being erect and/or razed.

Date Plotted: 3-27-2015
Drawn By: MEC
Checked By:

Issued:
3-27-2015 Comprehensive Permit Set

Comprehensive Permit Set 3-27-2015

No.	Date:	Revision Description:

ARCHITECT OF RECORD:
Alejandro H. Garcia Jr.
REGISTRATION:
30099

3-27-2015
REGISTERED ARCHITECT — ALEJANDRO H. GARCIA, JR. — 30099 — HOUSTON, TX — STATE OF COMMONWEALTH OF MASSACHUSETTS

Wallace Garcia Wilson Architects
4550 Post Oak Place Dr.
Suite 100
Houston, Texas 77027
P: 713.993.0439
F: 713.993.0475
www.wgwarchitects.com

Domain Foxborough
APARTMENTS
Owner:

Site Address:

PROJECT NO: 14-62
SHEET CONTENTS:
BLDG. TYPE III
ELEVATIONS
BLDG. 2

1/8" = 1'-0"

SHEET NO.
A4.3.7

HANOVER\14-62\SHEETS\A4_ELEVATIONS\A4-36_ELEV-3
DATE: MAR 27, 2015 TIME: 11:13 AM

APPROVED UNDER MASSACHUSETTS
GENERAL LAW CHAPTER 40B

DATE APPROVED: _____
DATE ENDORSED: _____
FOXBOROUGH ZONING BOARD OF APPEALS

I HEREBY CERTIFY THAT 20 DAYS HAVE ELAPSED SINCE THE FOXBOROUGH ZONING BOARD OF APPEALS APPROVAL WAS FILED WITH THE FOXBOROUGH TOWN CLERK AND THAT NO APPEAL HAS BEEN FILED WITH THIS OFFICE.

DATE ROBERT E. CUTLER, JR.
FOXBOROUGH TOWN CLERK

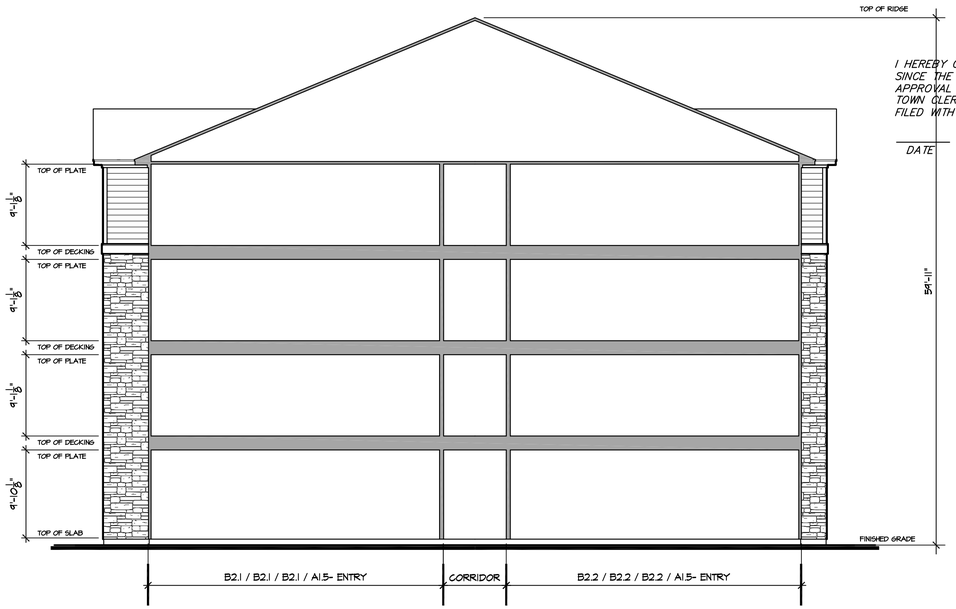

1 SECTION THRU B2.1 & B2.2 UNITS
SCALE: 1/8" = 1'-0"

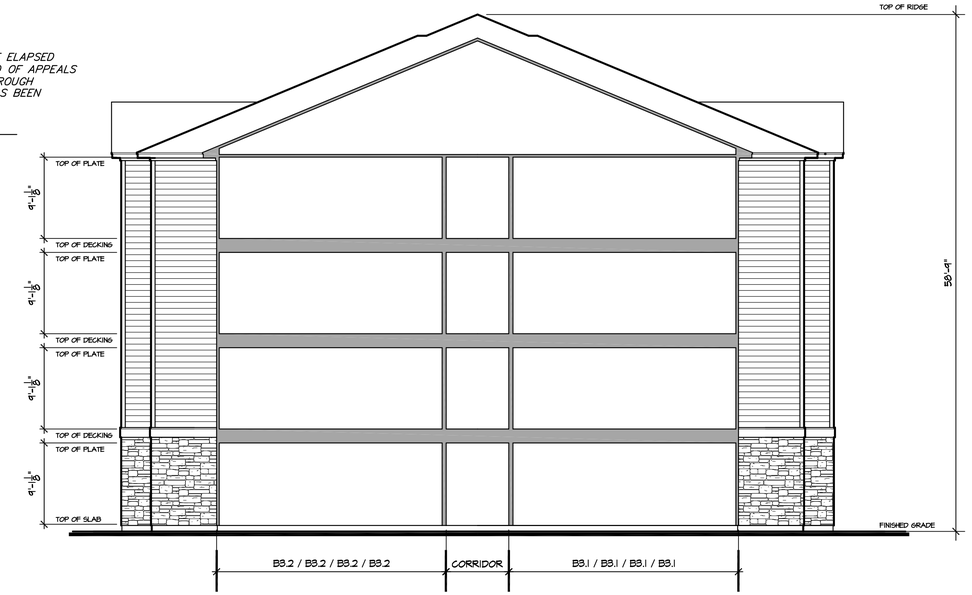

2 SECTION THRU B3.1 & B3.2 UNITS
SCALE: 1/8" = 1'-0"

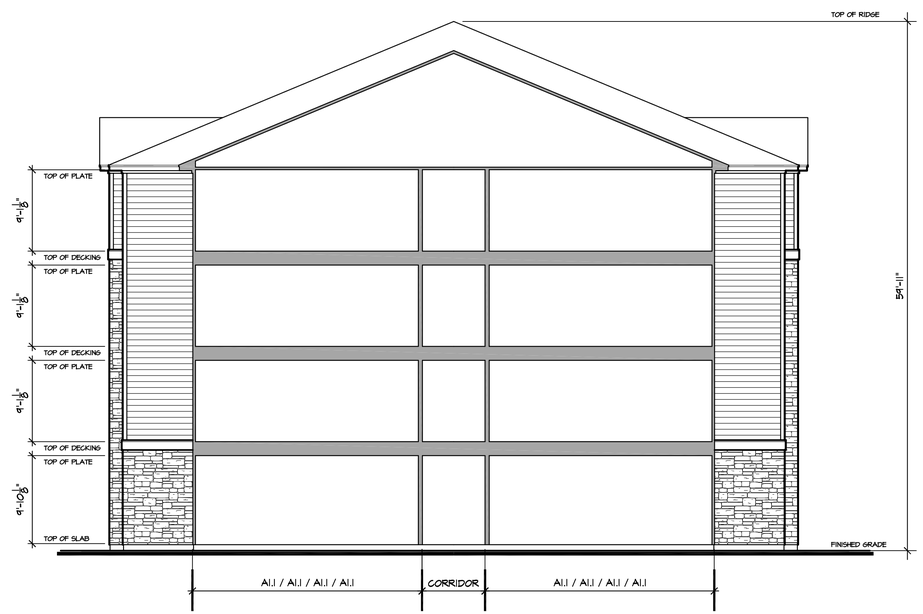

3 SECTION THRU A1.1 UNITS
SCALE: 1/8" = 1'-0"

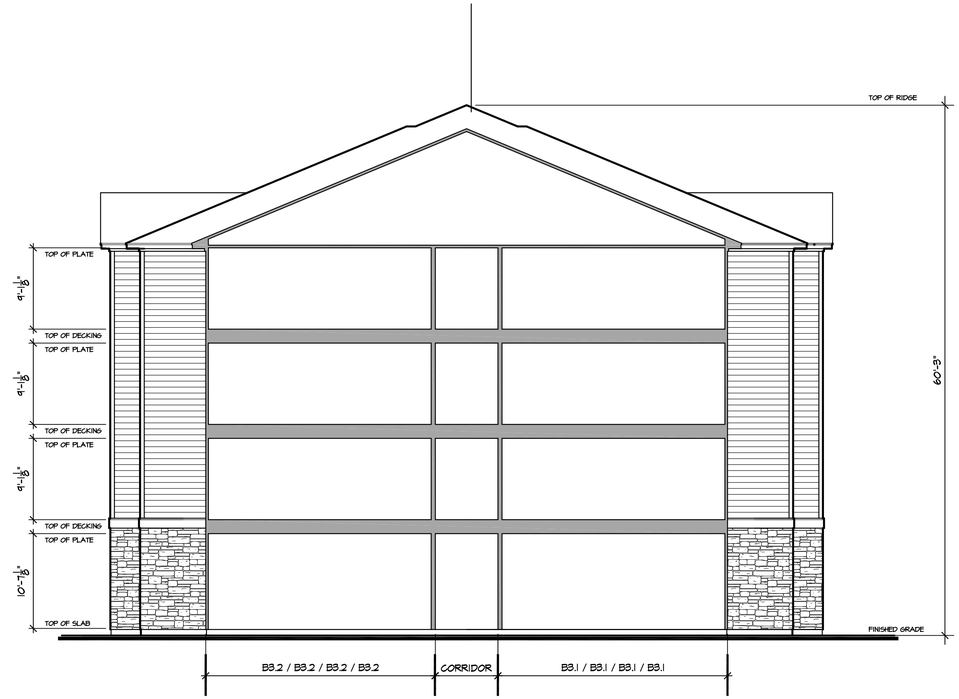

1 SECTION THRU B2.1 & B2.2 UNITS
SCALE: 1/8" = 1'-0"

Date Plotted: 3-27-2015
Drawn By: MEC
Checked By:

Issued:
3-27-2015 Comprehensive Permit Set

Comprehensive Permit Set 3-27-2015

No.	Date:	Revision Description:

ARCHITECT OF RECORD:
Alejandro H. Garcia Jr.
REGISTRATION:
30099

3-27-2015
REGISTERED ARCHITECT — ALEJANDRO H. GARCIA, JR. — 30099 — HOUSTON TX — COMMONWEALTH OF MASSACHUSETTS

Wallace Garcia Wilson Architects
4550 Post Oak Place Dr.
Suite 100
Houston, Texas 77027
P: 713.993.0439
F: 713.993.0475
www.wgwarchitects.com

Domain
Foxborough
APARTMENTS
Owner:

Site Address:

PROJECT NO: 14-62
SHEET CONTENTS:
BLDG. TYPE III
ELEVATIONS
BLDG. 2
1/8" = 1'-0"
SHEET NO.
A4.3.8

HANOVER\14-62\SHEETS\A4_ELEVATIONS\A4-3-8_ELEV-3
DATE: MAR 27, 2015 TIME: 11:13 AM

© WGW ARCHITECTS, INC. These plans are copyrighted and are subject to copyright protection as an "Architectural work" under Section 102 of the Copyright Act, 17 U.S.C., as amended December 1, 1990, and known as Architectural Works Copyright Protection Act of 1990. The protection includes, but is not limited to, the overall form, as well as the arrangement and composition of spaces and elements of the design. Under such protection, unauthorized use of these plans, work or forms represented can legally result in the execution of such construction or buildings being erect and/or razed.

APPROVED UNDER MASSACHUSETTS
GENERAL LAW CHAPTER 40B

DATE APPROVED: _____
DATE ENDORSED: _____
FOXBOROUGH ZONING BOARD OF APPEALS

I HEREBY CERTIFY THAT 20 DAYS HAVE ELAPSED SINCE THE FOXBOROUGH ZONING BOARD OF APPEALS APPROVAL WAS FILED WITH THE FOXBOROUGH TOWN CLERK AND THAT NO APPEAL HAS BEEN FILED WITH THIS OFFICE.

DATE ROBERT E. CUTLER, JR.
FOXBOROUGH TOWN CLERK

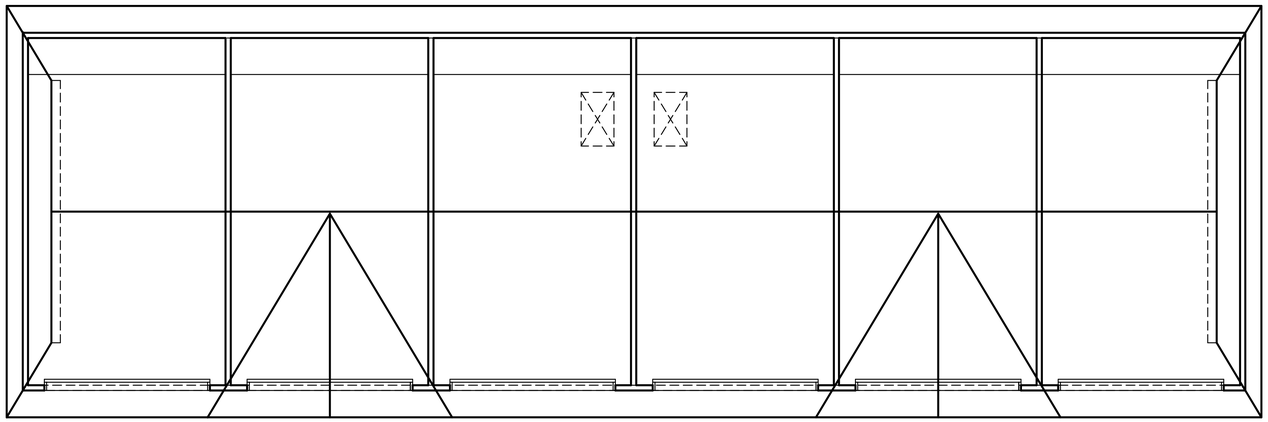

2 ROOF PLAN
SCALE: 1/4" = 1'-0"

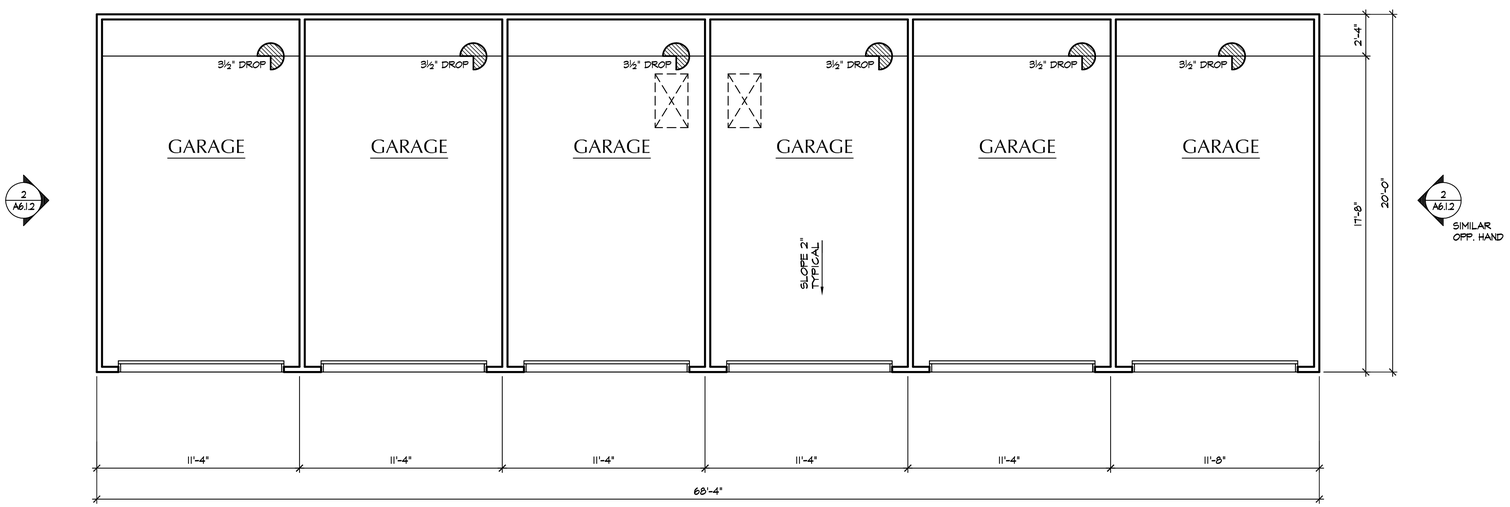

1 FLOOR PLAN
SCALE: 1/4" = 1'-0"

BLDG'S A, B, C, D, E & G

Date Plotted: 3-27-2015
Drawn By: MEC
Checked By:

Issued:
3-27-2015 Comprehensive Permit Set

Comprehensive Permit Set 3-27-2015

No.	Date:	Revision Description:

ARCHITECT OF RECORD:
Alejandro H. Garcia Jr.
REGISTRATION:
30099

3-27-2015
REGISTERED ARCHITECT
GARCIA, JR.
30099
HOUSTON
TX
COMMONWEALTH OF MASSACHUSETTS

Wallace Garcia Wilson Architects
4550 Post Oak Place Dr.
Suite 100
Houston, Texas 77027
P: 713.993.0439
F: 713.993.0475
www.wgwarchitects.com

Domain
Foxborough
APARTMENTS
Owner:

Site Address:

PROJECT NO: 14-62
SHEET CONTENTS:
6 CAR GARAGE FLOOR PLAN & ROOF PLAN
SCALE : 1/4" = 1'-0"
SHEET NO.
A6.1.1

HANOVER\14-62\SHEETS\A6_OTHERAREAS\A6.1.1_GAR-6CAR
DATE: MAR 27, 2015 TIME: 11:14 AM

© WGW ARCHITECTS, INC. These plans are copyrighted and are subject to copyright protection as an "Architectural work" under Section 102 of the Copyright Act, 17 U.S.C., as amended December 1, 1990, and known as Architectural Works Copyright Protection Act of 1990. The protection includes, but is not limited to, the overall form, as well as the arrangement and composition of spaces and elements of the design. Under such protection, unauthorized use of these plans, work or forms represented can legally result in the execution of such construction or buildings being erected and/or razed.

APPROVED UNDER MASSACHUSETTS
GENERAL LAW CHAPTER 40B

DATE APPROVED: _____
DATE ENDORSED: _____

FOXBOROUGH ZONING BOARD OF APPEALS

I HEREBY CERTIFY THAT 20 DAYS HAVE ELAPSED SINCE THE FOXBOROUGH ZONING BOARD OF APPEALS APPROVAL WAS FILED WITH THE FOXBOROUGH TOWN CLERK AND THAT NO APPEAL HAS BEEN FILED WITH THIS OFFICE.

DATE _____ ROBERT E. CUTLER, JR.
FOXBOROUGH TOWN CLERK

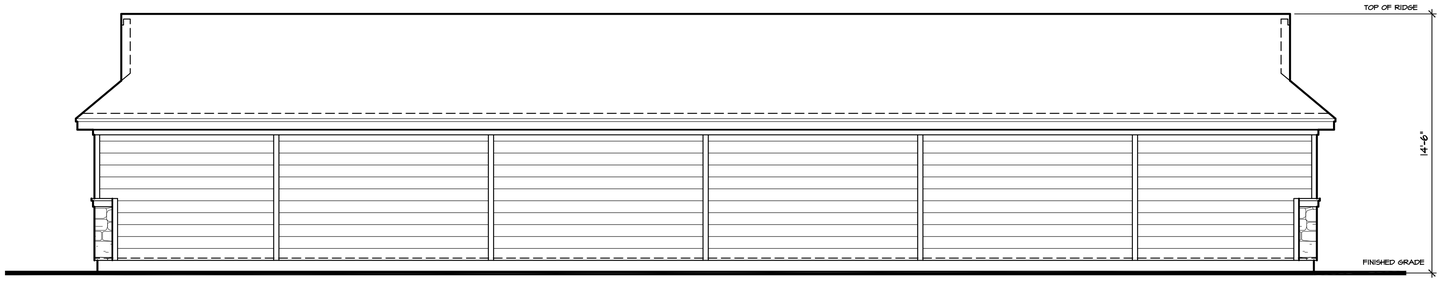

3 REAR ELEVATION
SCALE: 1/4" = 1'-0"

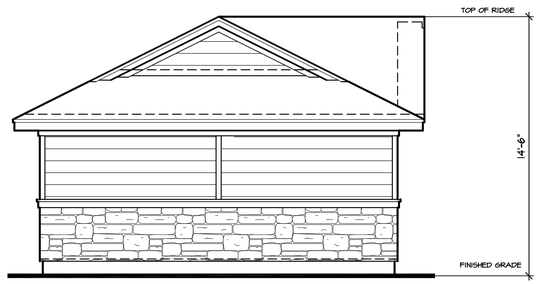

2 SIDE ELEVATION
SCALE: 1/4" = 1'-0"

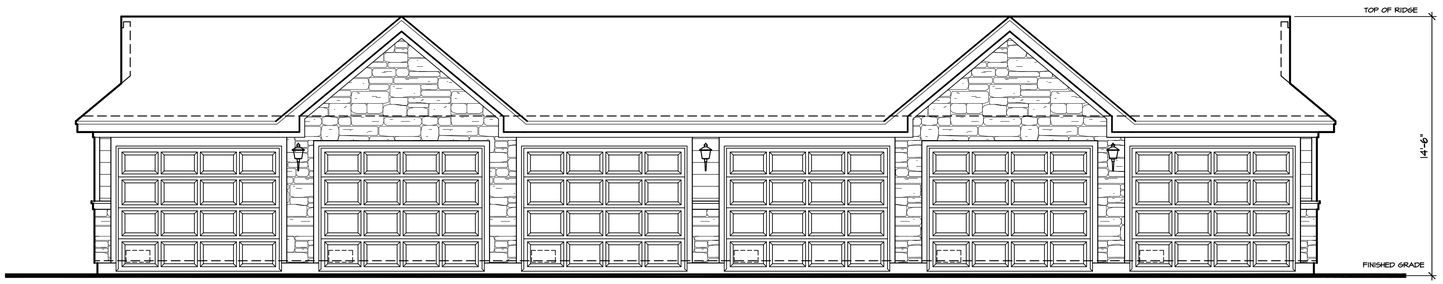

1 FRONT ELEVATION
SCALE: 1/4" = 1'-0"

BLDG'S A, B, C, D, E & G

Date Plotted: 3-27-2015
Drawn By: MEC
Checked By:

Issued:
3-27-2015 Comprehensive Permit Set

Comprehensive Permit Set 3-27-2015

No.	Date:	Revision Description:

ARCHITECT OF RECORD:
Alejandro H. Garcia Jr.
REGISTRATION:
30099

3-27-2015

REGISTERED ARCHITECT — ALEJANDRO H. GARCIA, JR. — 30099 — HOUSTON, TX — COMMONWEALTH OF MASSACHUSETTS

Wallace Garcia Wilson Architects
4550 Post Oak Place Dr.
Suite 100
Houston, Texas 77027
P: 713.993.0439
F: 713.993.0475
www.wgwarchitects.com

Domain
Foxborough
APARTMENTS
Owner:

Site Address:

PROJECT NO: 14-62
SHEET CONTENTS:
6 CAR GARAGE ELEVATIONS

SCALE : 1/4" = 1'-0"
SHEET NO.
A6.1.2

HANOVER\14-62\SHEETS\A6_OTHERAREAS\A6.1.2_GAR-6CAR
DATE: MAR 27, 2015 TIME: 11:15 AM

© WGW ARCHITECTS, INC. These plans are copyrighted and are subject to copyright protection as an "Architectural work" under Section 102 of the Copyright Act, 17 U.S.C., as amended December 1, 1990, and known as Architectural Works Copyright Protection Act of 1990. The protection includes, but is not limited to, the overall form, as well as the arrangement and composition of spaces and elements of the design. Under such protection, unauthorized use of these plans, work or forms represented can legally result in the creation of such construction or buildings being erected and/or razed.

APPROVED UNDER MASSACHUSETTS
GENERAL LAW CHAPTER 40B

DATE APPROVED: _____
DATE ENDORSED: _____
FOXBOROUGH ZONING BOARD OF APPEALS

I HEREBY CERTIFY THAT 20 DAYS HAVE ELAPSED SINCE THE FOXBOROUGH ZONING BOARD OF APPEALS APPROVAL WAS FILED WITH THE FOXBOROUGH TOWN CLERK AND THAT NO APPEAL HAS BEEN FILED WITH THIS OFFICE.

DATE ROBERT E. CUTLER, JR.
FOXBOROUGH TOWN CLERK

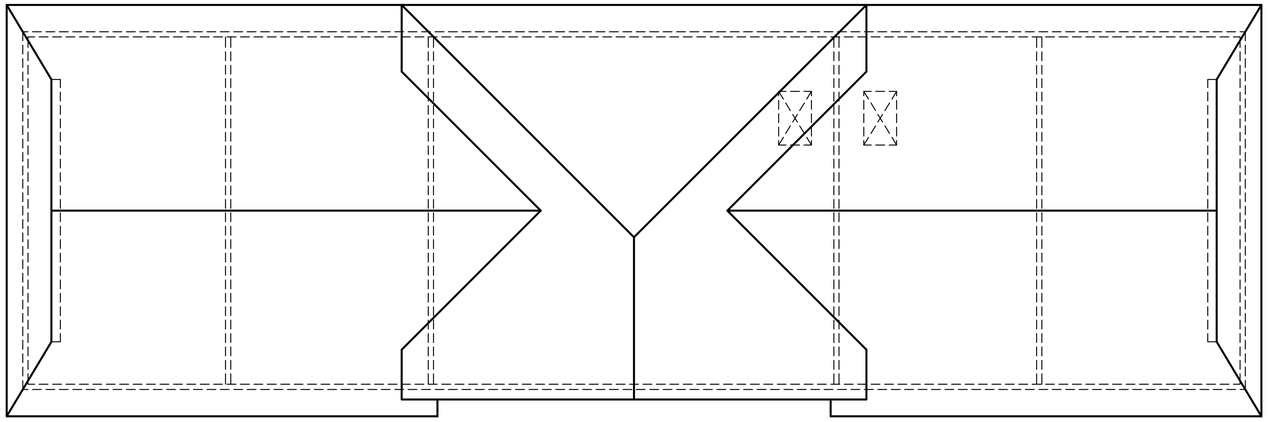

2 ROOF PLAN
SCALE: 1/4" = 1'-0"

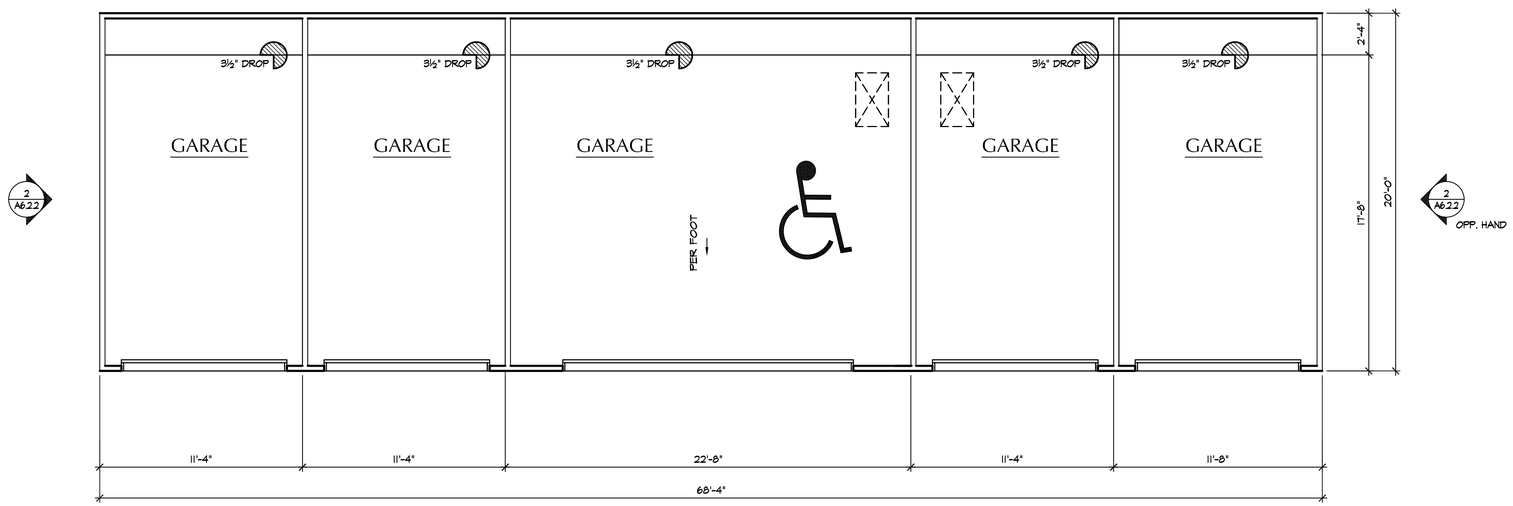

1 FLOOR PLAN
SCALE: 1/4" = 1'-0"

BLDG. F

Date Plotted:	3-27-2015
Drawn By:	MEC
Checked By:	

Issued:
3-27-2015 Comprehensive Permit Set

Comprehensive Permit Set 3-27-2015

No.	Date:	Revision Description:

ARCHITECT OF RECORD:
Alejandro H. Garcia Jr.
REGISTRATION:
30099

3-27-2015
REGISTERED ARCHITECT
ALEJANDRO H. GARCIA, JR.
30099
HOUSTON TX
COMMONWEALTH OF MASSACHUSETTS

Wallace Garcia Wilson Architects
4550 Post Oak Place Dr.
Suite 100
Houston, Texas 77027
P: 713.993.0439
F: 713.993.0475
www.wgwarchitects.com

Domain Foxborough
APARTMENTS
Owner:

Site Address:

PROJECT NO: 14-62
SHEET CONTENTS:
6 CAR HC GARAGE FLOOR PLAN & ROOF PLAN
SCALE : 1/4" = 1'-0"
SHEET NO.
A6.2.1

HANDVER:\14-62\SHEETS\A6_OTHERAREAS\A6.2.1_GAR-6CARHC
DATE: MAR 27, 2015 TIME: 11:15 AM

© WGW ARCHITECTS, INC. These plans are copyrighted and are subject to copyright protection as an "Architectural work" under Section 102 of the Copyright Act, 17 U.S.C., as amended December 1, 1990, and known as Architectural Works Copyright Protection Act of 1990. The protection includes, but is not limited to, the overall form, as well as the arrangement and composition of spaces and elements of the design. Under such protection, unauthorized use of these plans, work or forms represented can legally result in the creation of such construction or buildings being erected and/or razed.

APPROVED UNDER MASSACHUSETTS
GENERAL LAW CHAPTER 40B

DATE APPROVED: _____
DATE ENDORSED: _____
FOXBOROUGH ZONING BOARD OF APPEALS

I HEREBY CERTIFY THAT 20 DAYS HAVE ELAPSED SINCE THE FOXBOROUGH ZONING BOARD OF APPEALS APPROVAL WAS FILED WITH THE FOXBOROUGH TOWN CLERK AND THAT NO APPEAL HAS BEEN FILED WITH THIS OFFICE.

DATE ROBERT E. CUTLER, JR.
FOXBOROUGH TOWN CLERK

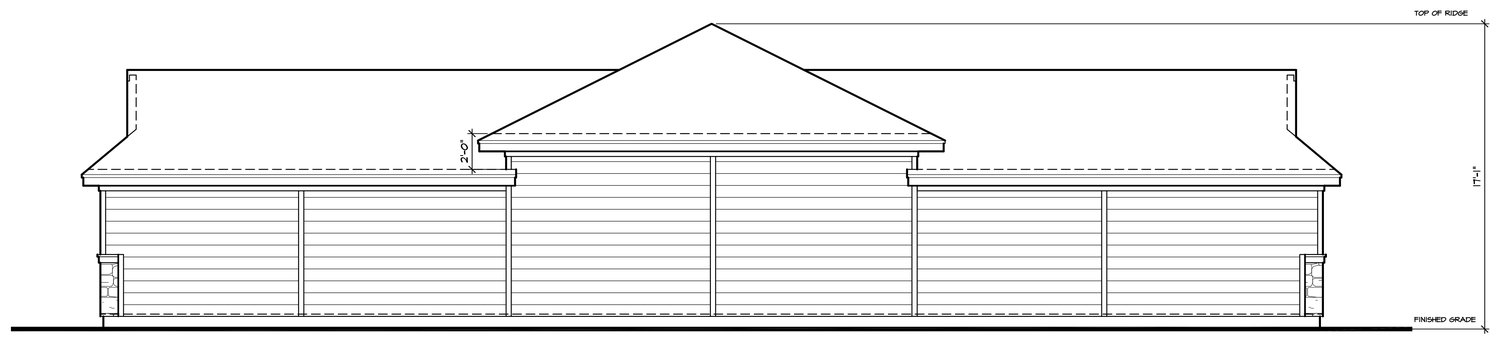

3 REAR ELEVATION
SCALE: 1/4" = 1'-0"

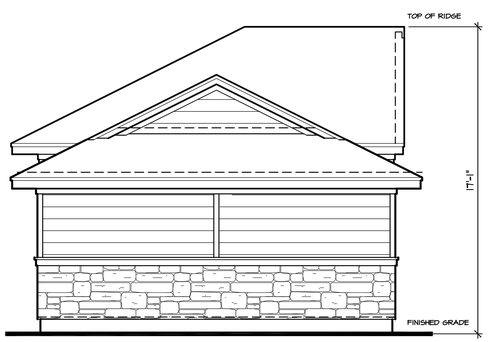

2 SIDE ELEVATION
SCALE: 1/4" = 1'-0"

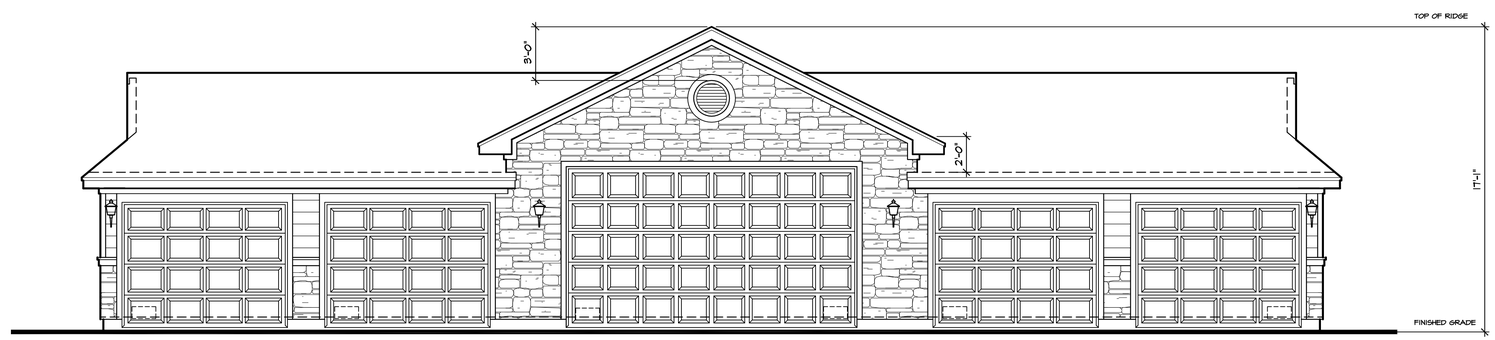

1 FRONT ELEVATION
SCALE: 1/4" = 1'-0"

BLDG. F

Date Plotted:	3-27-2015
Drawn By:	MEC
Checked By:	

Issued:
3-27-2015 Comprehensive Permit Set

No.	Date:	Revision Description:

ARCHITECT OF RECORD:
Alejandro H. Garcia Jr.
REGISTRATION:
30099

3-27-2015
REGISTERED ARCHITECT — ALEJANDRO H. GARCIA, JR. — 30099 — HOUSTON TX — COMMONWEALTH OF MASSACHUSETTS

Wallace Garcia Wilson Architects
4550 Post Oak Place Dr.
Suite 100
Houston, Texas 77027
P: 713.993.0439
F: 713.993.0475
www.wgwarchitects.com

Domain
Foxborough
APARTMENTS
Owner:

Site Address:

PROJECT NO: 14-62
SHEET CONTENTS:
6 CAR HC GARAGE ELEVATIONS

SCALE : 1/4" = 1'-0"
SHEET NO.
A6.2.2

HANOVER\14-62\SHEETS\A6_OTHERAREAS\A6.2.2_GAR-6CARHC
DATE: MAR 27, 2015 TIME: 11:35 AM

Comprehensive Permit Set 3-27-2015

© WGW ARCHITECTS, INC. These plans are copyrighted and are subject to copyright protection as an "Architectural work" under Section 102 of the Copyright Act, 17 USC., as amended December 1, 1990, and known as Architectural Works Copyright Protection Act of 1990. The protection includes, but is not limited to, the overall form, as well as the arrangement and composition of spaces and elements of the design. Under such protection, unauthorized use of these plans, work or forms represented can legally result in the cessation of such construction or buildings being erected and/or razed.

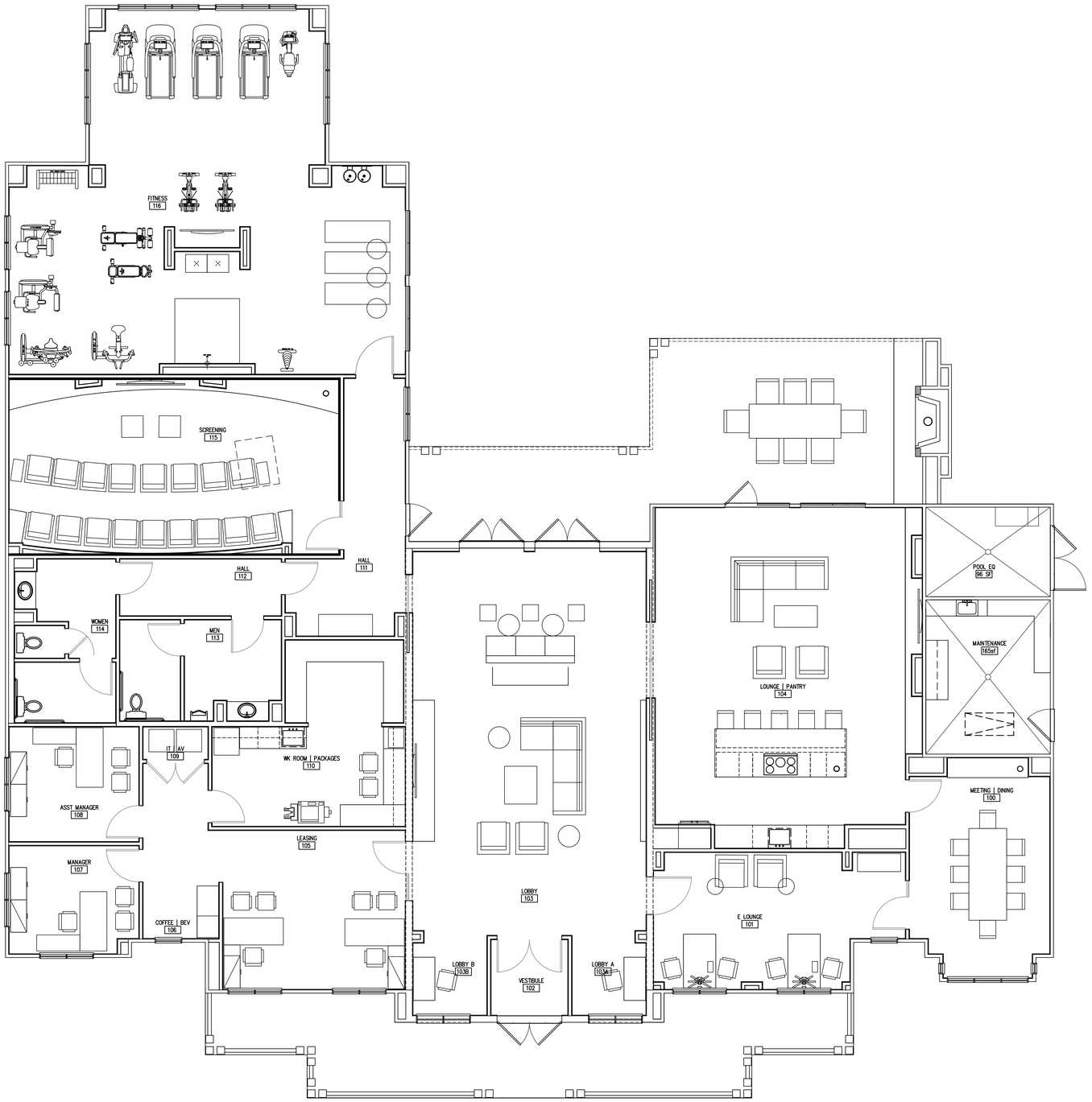

1 FLOOR PLAN

SCALE: 3/16" = 1'-0"

APPROVED UNDER MASSACHUSETTS GENERAL LAW CHAPTER 40B

DATE APPROVED: _____
DATE ENDORSED: _____
FOXBOROUGH ZONING BOARD OF APPEALS

I HEREBY CERTIFY THAT 20 DAYS HAVE ELAPSED SINCE THE FOXBOROUGH ZONING BOARD OF APPEALS APPROVAL WAS FILED WITH THE FOXBOROUGH TOWN CLERK AND THAT NO APPEAL HAS BEEN FILED WITH THIS OFFICE.

DATE ROBERT E. CUTLER, JR.
FOXBOROUGH TOWN CLERK

Date Plotted: 3-27-2015
Drawn By: MEC
Checked By:

Issued:
3-27-2015 Comprehensive Permit Set

Comprehensive Permit Set 3-27-2015

No.	Date:	Revision Description:

ARCHITECT OF RECORD:
Alejandro H. Garcia Jr.
REGISTRATION:
30099

3-27-2015
REGISTERED ARCHITECT
ALEJANDRO H. GARCIA, JR.
30099
HOUSTON TX
COMMONWEALTH OF MASSACHUSETTS

Wallace Garcia Wilson Architects
4550 Post Oak Place Dr.
Suite 100
Houston, Texas 77027
P: 713.993.0439
F: 713.993.0475
www.wgwarchitects.com

Domain Foxborough
APARTMENTS
Owner:

Site Address:

PROJECT NO: 14-62
SHEET CONTENTS:
Club / Leasing Floor Plan

Scale: 3/16" = 1'-0"
SHEET NO.
AC1.1

HANOVER\14-62\SHEETS\AC_CLUB\AC1.1
DATE: MAR 27, 2015 TIME: 11:19 AM

© WGW ARCHITECTS, INC. These plans are copyrighted and are subject to copyright protection as an "Architectural work" under Section 102 of the Copyright Act, 17 U.S.C., as amended December 1, 1990, and known as Architectural Works Copyright Protection Act of 1990. The protection includes, but is not limited to, the overall form, as well as the arrangement and composition of spaces and elements of the design. Under such protection, unauthorized use of these plans, work or forms represented can legally result in the cessation of such construction or buildings being erect and/or razed.

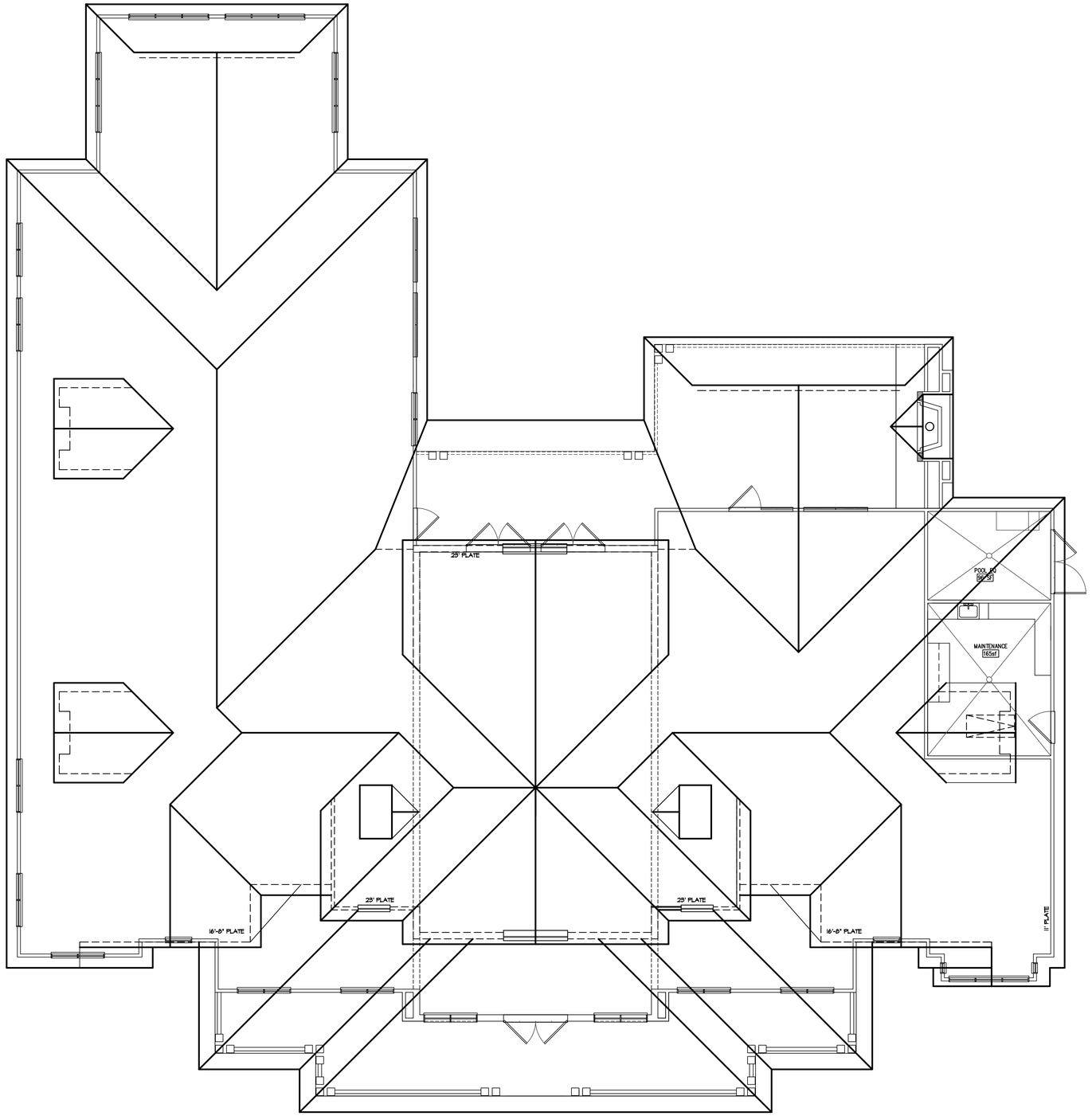

1 ROOF PLAN

SCALE: 3/16" = 1'-0"

APPROVED UNDER MASSACHUSETTS GENERAL LAW CHAPTER 40B

DATE APPROVED: _____
DATE ENDORSED: _____

FOXBOROUGH ZONING BOARD OF APPEALS

I HEREBY CERTIFY THAT 20 DAYS HAVE ELAPSED SINCE THE FOXBOROUGH ZONING BOARD OF APPEALS APPROVAL WAS FILED WITH THE FOXBOROUGH TOWN CLERK AND THAT NO APPEAL HAS BEEN FILED WITH THIS OFFICE.

DATE

ROBERT E. CUTLER, JR.
FOXBOROUGH TOWN CLERK

Date Plotted: 3-27-2015
Drawn By: MEC
Checked By:

Issued:
3-27-2015 Comprehensive Permit Set

Comprehensive Permit Set 3-27-2015

No.	Date:	Revision Description:

ARCHITECT OF RECORD:
Alejandro H. Garcia Jr.
REGISTRATION:
30099

3-27-2015

Wallace Garcia Wilson Architects
4550 Post Oak Place Dr.
Suite 100
Houston, Texas 77027
P: 713.993.0439
F: 713.993.0475
www.wgwarchitects.com

Domain Foxborough
APARTMENTS
Owner:

Site Address:

PROJECT NO: 14-62
SHEET CONTENTS:
Club / Leasing Roof Plan

Scale: 3/16" = 1'-0"

SHEET NO.
AC1.2

HANOVER:14-62:SHEETS\AC_CLUB\AC1.2
DATE: MAR 27, 2015 TIME: 11:16 AM

© WGW ARCHITECTS, INC. These plans are copyrighted and are subject to copyright protection as an "Architectural work" under Section 102 of the Copyright Act, 17 U.S.C., as amended December 1, 1990, and known as Architectural Works Copyright Protection Act of 1990. The protection includes, but is not limited to, the overall form, as well as the arrangement and composition of spaces and elements of the design. Under such protection, unauthorized use of these plans, work or forms represented can legally result in the execution of such construction or buildings being erected and/or razed.

2 NORTH ELEVATION

SCALE: 3/16" = 1'-0"

1 SOUTH ELEVATION

SCALE: 3/16" = 1'-0"

APPROVED UNDER MASSACHUSETTS GENERAL LAW CHAPTER 40B

DATE APPROVED: _____
DATE ENDORSED: _____
FOXBOROUGH ZONING BOARD OF APPEALS

I HEREBY CERTIFY THAT 20 DAYS HAVE ELAPSED SINCE THE FOXBOROUGH ZONING BOARD OF APPEALS APPROVAL WAS FILED WITH THE FOXBOROUGH TOWN CLERK AND THAT NO APPEAL HAS BEEN FILED WITH THIS OFFICE.

DATE ROBERT E. CUTLER, JR.
FOXBOROUGH TOWN CLERK

Date Plotted: 3-27-2015
Drawn By: MEC
Checked By:

Issued:
3-27-2015 Comprehensive Permit Set

Comprehensive Permit Set 3-27-2015

No.	Date:	Revision Description:

ARCHITECT OF RECORD:
Alejandro H. Garcia Jr.
REGISTRATION:
30099

3-27-2015
REGISTERED ARCHITECT — ALEJANDRO H. GARCIA, JR. — NO. 30099 — BOSTON TX — COMMONWEALTH OF MASSACHUSETTS

Wallace Garcia Wilson Architects
4550 Post Oak Place Dr.
Suite 100
Houston, Texas 77027
P: 713.993.0439
F: 713.993.0475
www.wgwarchitects.com

Domain Foxborough
APARTMENTS
Owner:

Site Address:

PROJECT NO: 14-62
SHEET CONTENTS:
Club / Leasing Ext. Elevations

Scale: 3/16" = 1'-0"
SHEET NO.
AC1.3

HANOVER:14-62\SHEETS\AC_CLUB\AC1.3
DATE: MAR 27, 2015 TIME: 11:16 AM

© WGW ARCHITECTS, INC. These plans are copyrighted and are subject to copyright protection as an "architectural work" under Section 102 of the Copyright Act, 17 U.S.C., as amended December 1, 1990, and known as Architectural Works Copyright Protection Act of 1990. The protection includes, but is not limited to, the overall form, as well as the arrangement and composition of spaces and elements of the design. Under such protection, unauthorized use of these plans, work or forms represented can legally result in the execution of such construction or buildings being erected and/or razed.

2 EAST ELEVATION

SCALE: 3/16" = 1'-0"

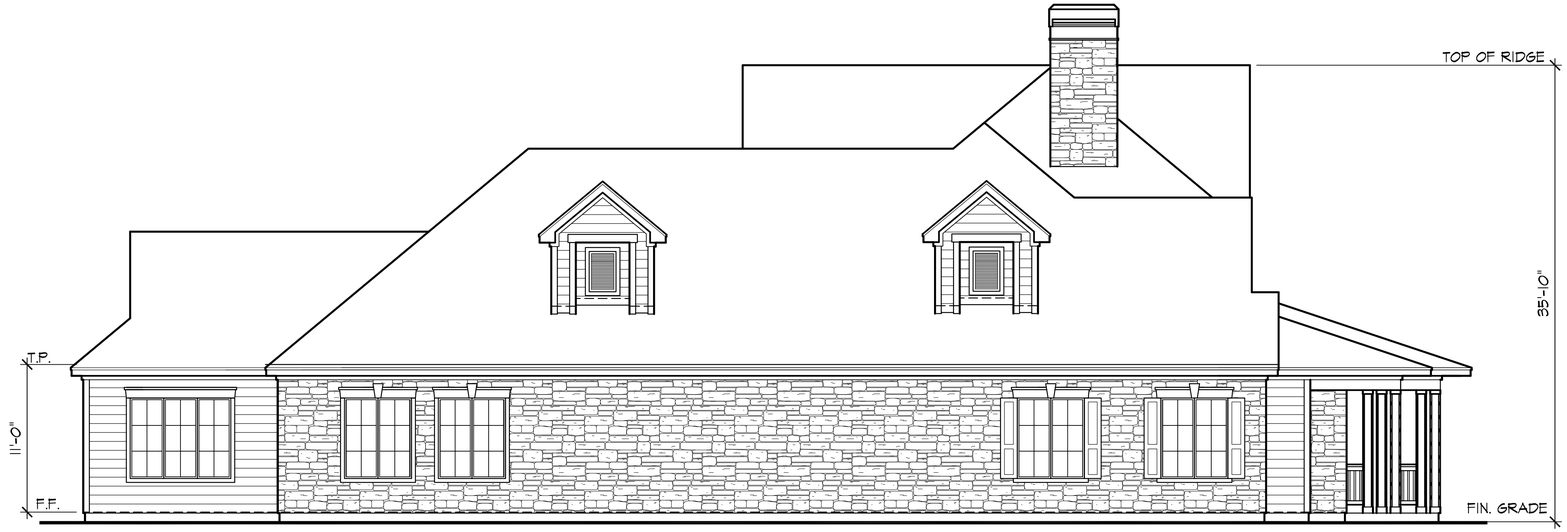

1 WEST ELEVATION

SCALE: 3/16" = 1'-0"

APPROVED UNDER MASSACHUSETTS GENERAL LAW CHAPTER 40B

DATE APPROVED: _____
DATE ENDORSED: _____
FOXBOROUGH ZONING BOARD OF APPEALS

I HEREBY CERTIFY THAT 20 DAYS HAVE ELAPSED SINCE THE FOXBOROUGH ZONING BOARD OF APPEALS APPROVAL WAS FILED WITH THE FOXBOROUGH TOWN CLERK AND THAT NO APPEAL HAS BEEN FILED WITH THIS OFFICE.

DATE — ROBERT E. CUTLER, JR. FOXBOROUGH TOWN CLERK

Date Plotted: 3-27-2015
Drawn By: MEC
Checked By:

Issued:
3-27-2015 Comprehensive Permit Set

No.	Date:	Revision Description:

Comprehensive Permit Set 3-27-2015

ARCHITECT OF RECORD:
Alejandro H. Garcia Jr.
REGISTRATION:
30099

3-27-2015
REGISTERED ARCHITECT — ALEJANDRO H. GARCIA, JR. — 30099 — HOUSTON TX — COMMONWEALTH OF MASSACHUSETTS

Wallace Garcia Wilson Architects
4550 Post Oak Place Dr. Suite 100
Houston, Texas 77027
P. 713.993.0439
F. 713.993.0475
www.wgwarchitects.com

Domain Foxborough
APARTMENTS
Owner:

Site Address:

PROJECT NO: 14-62
SHEET CONTENTS:
Club / Leasing Ext. Elevations

Scale: 3/16" = 1'-0"

SHEET NO.
AC1.4

HANOVER\14-62\SHEETS\AC_CLUB\AC1.4
DATE: MAR 27, 2015 TIME: 11:17 AM

© WGW ARCHITECTS, INC. These plans are copyrighted and are subject to copyright protection as a "Architectural work" under Section 102 of the Copyright Act, 17 U.S.C., as amended December 1, 1990, and known as Architectural Works Copyright Protection Act of 1990. The protection includes, but is not limited to, the overall form, as well as the arrangement and composition of spaces and elements of the design. Under such protection, unauthorized use of these plans, work or forms represented can legally result in the execution of such construction or buildings being erected and/or razed.

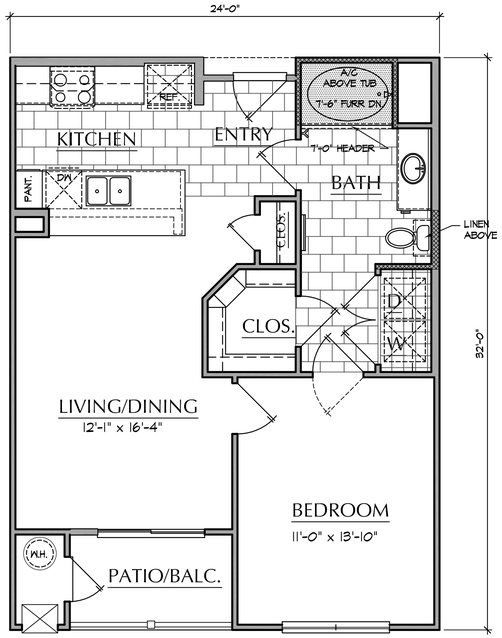

1 Unit A1.1

SCALE: 1/4" = 1'-0"

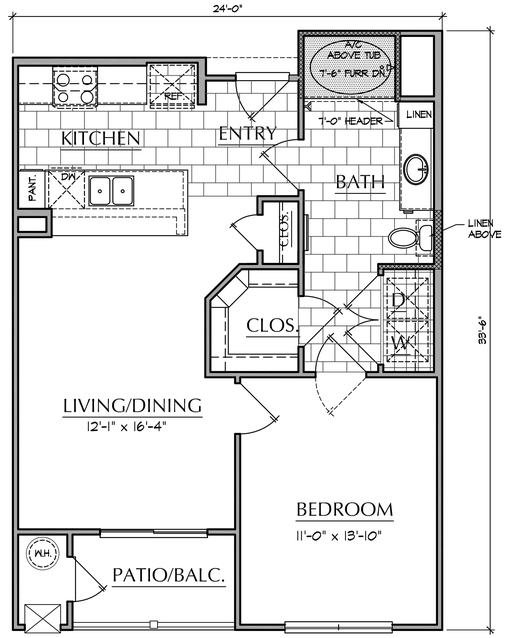

2 Unit A1.2

SCALE: 1/4" = 1'-0"

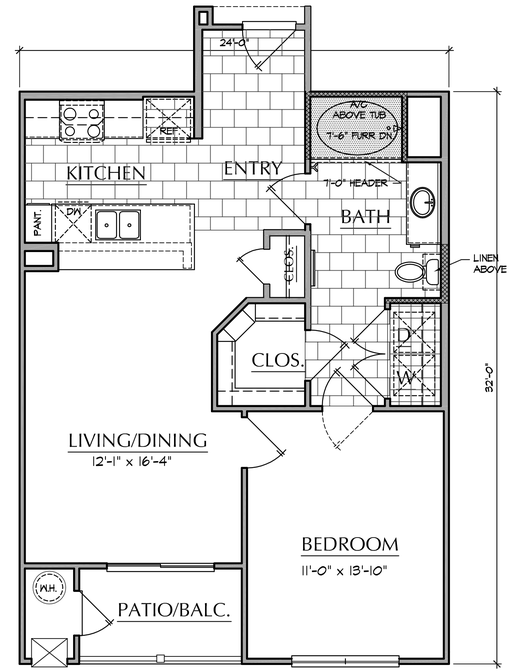

3 Unit A1.3

SCALE: 1/4" = 1'-0"

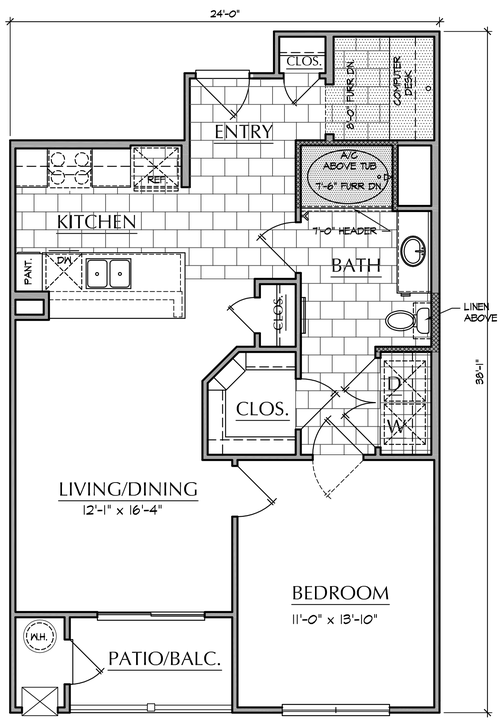

4 Unit A1.4

SCALE: 1/4" = 1'-0"

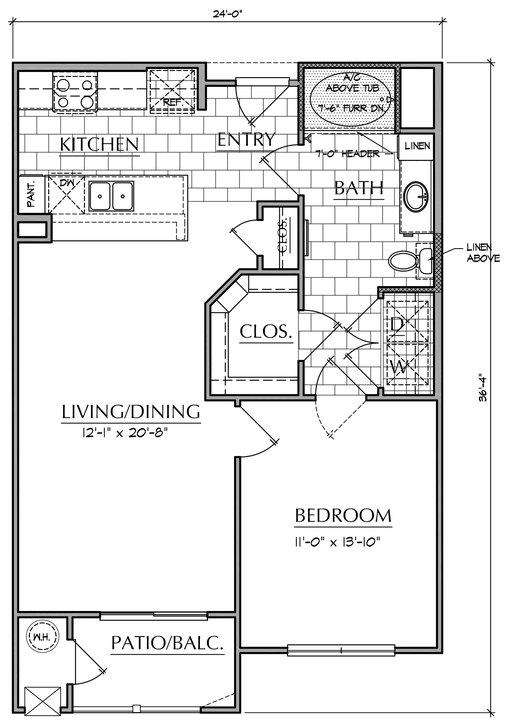

5 Unit A1.5

SCALE: 1/4" = 1'-0"

APPROVED UNDER MASSACHUSETTS GENERAL LAW CHAPTER 40B

DATE APPROVED: _____

DATE ENDORSED: _____

FOXBOROUGH ZONING BOARD OF APPEALS

I HEREBY CERTIFY THAT 20 DAYS HAVE ELAPSED SINCE THE FOXBOROUGH ZONING BOARD OF APPEALS APPROVAL WAS FILED WITH THE FOXBOROUGH TOWN CLERK AND THAT NO APPEAL HAS BEEN FILED WITH THIS OFFICE.

DATE _____ ROBERT E. CUTLER, JR. FOXBOROUGH TOWN CLERK

Date Plotted: 3-27-2015
Drawn By: MEC
Checked By:

Issued:
3-27-2015 Comprehensive Permit Set

No.	Date:	Revision Description:

ARCHITECT OF RECORD:
Alejandro H. Garcia Jr.
REGISTRATION:
30099

3-27-2015

Wallace Garcia Wilson Architects
4550 Post Oak Place Dr.
Suite 100
Houston, Texas 77027
P: 713.993.0439
F: 713.993.0475
www.wgwarchitects.com

Domain Foxborough
APARTMENTS

Owner:

Site Address:

PROJECT NO: 14-62

SHEET CONTENTS:
1 Bedroom Units
A1.1, A1.2, A1.3, A1.4 & A1.5

Scale: 1/4" = 1'-0"

SHEET NO.

Comprehensive Permit Set 3-27-2015

H:\NOVER\14-62\SHEETS\A3_UNITS\ONE BEDROOM UNITS
DATE: MAR 27, 2015 TIME: 11:01 AM

© WGW ARCHITECTS, INC. These plans are copyrighted and are subject to copyright protection as an "architectural work" under Section 102 of the Copyright Act, 17 U.S.C., as amended December 1, 1990, and known as Architectural Works Copyright Protection Act of 1990. The protection includes, but is not limited to, the overall form, as well as the arrangement and composition of spaces and elements of the design. Under such protection, unauthorized use of these plans, work or forms represented can legally result in the execution of such construction or buildings being erected and/or razed.

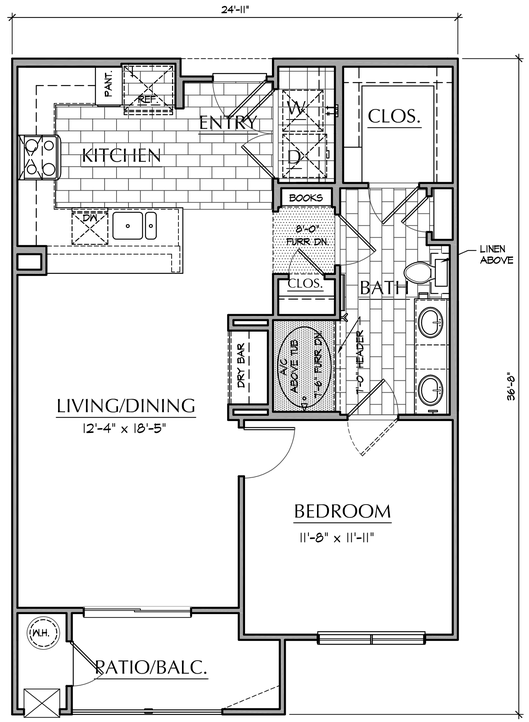

1 Unit A2.1

SCALE: 1/4" = 1'-0"

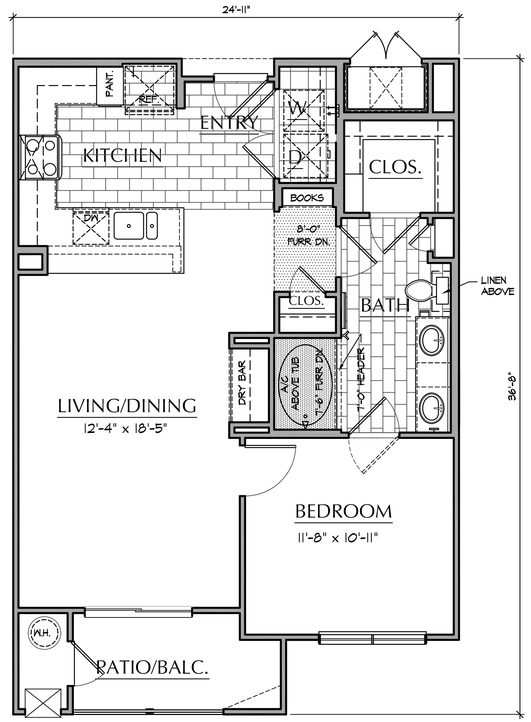

2 Unit A2.2

SCALE: 1/4" = 1'-0"

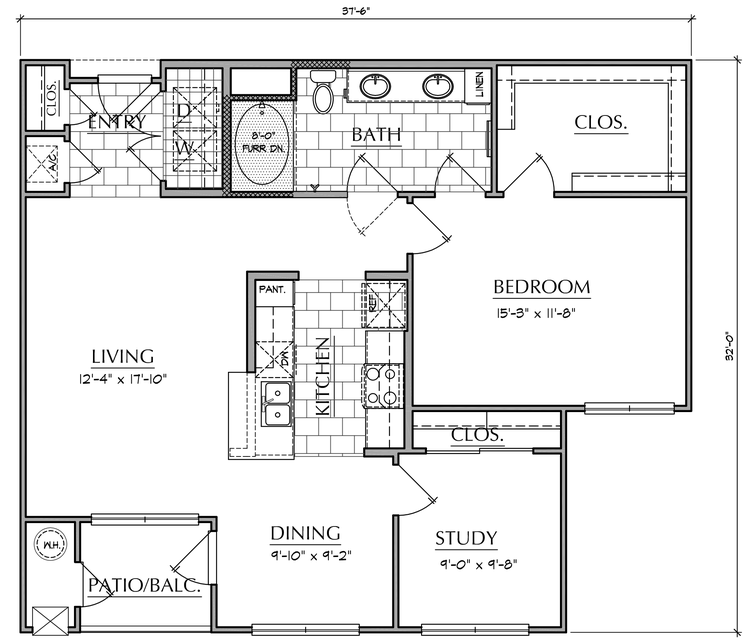

3 Unit A3.1

SCALE: 1/4" = 1'-0"

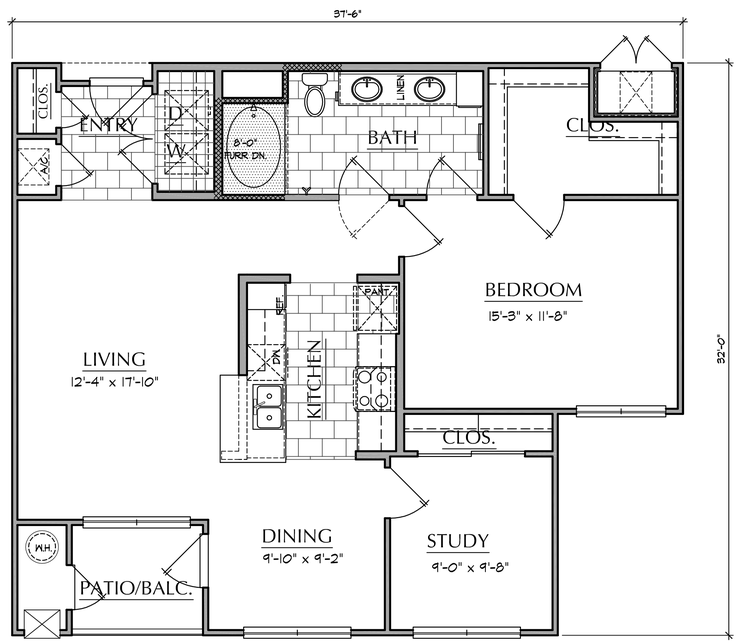

4 Unit A3.2

SCALE: 1/4" = 1'-0"

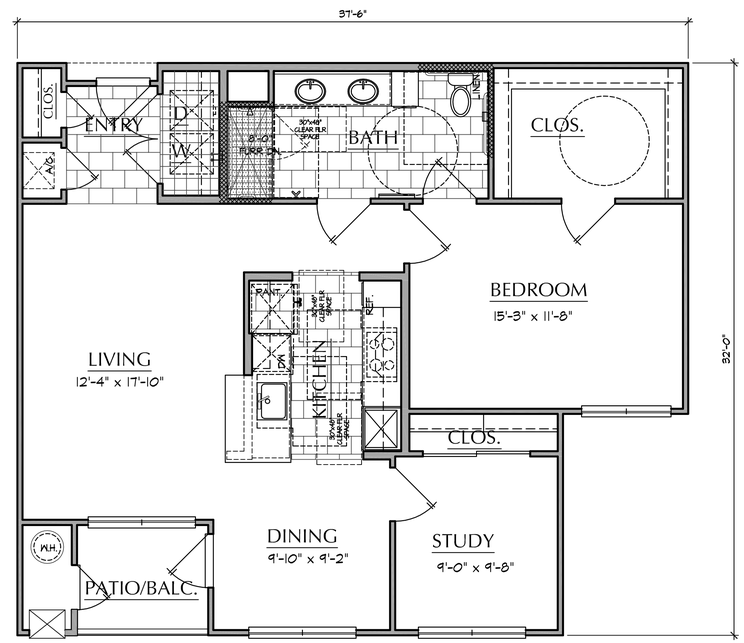

5 Unit A3.1HC

SCALE: 1/4" = 1'-0"

APPROVED UNDER MASSACHUSETTS GENERAL LAW CHAPTER 40B

DATE APPROVED: _____
DATE ENDORSED: _____
FOXBOROUGH ZONING BOARD OF APPEALS

I HEREBY CERTIFY THAT 20 DAYS HAVE ELAPSED SINCE THE FOXBOROUGH ZONING BOARD OF APPEALS APPROVAL WAS FILED WITH THE FOXBOROUGH TOWN CLERK AND THAT NO APPEAL HAS BEEN FILED WITH THIS OFFICE.

DATE _____ ROBERT E. CUTLER, JR. FOXBOROUGH TOWN CLERK

Date Plotted: 3-27-2015
Drawn By: MEC
Checked By:

Issued:
3-27-2015 Comprehensive Permit Set

Comprehensive Permit Set 3-27-2015

No.	Date:	Revision Description:

ARCHITECT OF RECORD: Alejandro H. Garcia Jr.
REGISTRATION: 30099

3-27-2015

REGISTERED ARCHITECT — ALEJANDRO H. GARCIA, JR. — No. 30099 — HOUSTON TX — COMMONWEALTH OF MASSACHUSETTS

Wallace Garcia Wilson Architects
4550 Post Oak Place Dr.
Suite 100
Houston, Texas 77027
P: 713.993.0439
F: 713.993.0475
www.wgwarchitects.com

Domain Foxborough APARTMENTS

Owner:

Site Address:

PROJECT NO: 14-62

SHEET CONTENTS:

1 Bedroom Units A2.1, A2.2, A3.1, A3.1HC & A3.2

Scale: 1/4" = 1'-0"

SHEET NO.

HANOVER\14-62\SHEETS\A3_UNITS\ONE BEDROOM UNITS_2
DATE: MAR 27, 2015 TIME: 11:02 AM

© WGW ARCHITECTS, INC. These plans are copyrighted and are subject to copyright protection as an "Architectural work" under Section 203 of the Copyright Act, 17 U.S.C., as amended December 1, 1990, and known as Architectural Works Copyright Protection Act of 1990. The protection includes, but is not limited to, the overall form, as well as the arrangement and composition of spaces and elements of the design. Under such protection, unauthorized use of these plans, work or forms represented can legally result in the cessation of such construction or buildings being sized and/or razed.

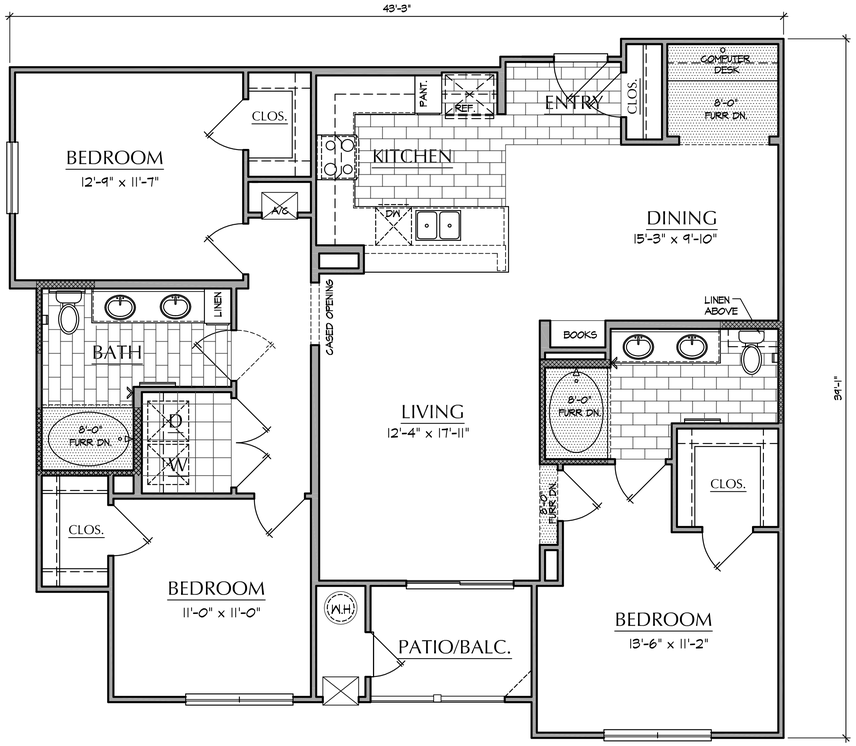

1 Unit C1.1

SCALE: 1/4" = 1'-0"

2 Unit C1.1HC

SCALE: 1/4" = 1'-0"

APPROVED UNDER MASSACHUSETTS GENERAL LAW CHAPTER 40B

DATE APPROVED: _____

DATE ENDORSED: _____

FOXBOROUGH ZONING BOARD OF APPEALS

I HEREBY CERTIFY THAT 20 DAYS HAVE ELAPSED SINCE THE FOXBOROUGH ZONING BOARD OF APPEALS APPROVAL WAS FILED WITH THE FOXBOROUGH TOWN CLERK AND THAT NO APPEAL HAS BEEN FILED WITH THIS OFFICE.

DATE

ROBERT E. CUTLER, JR.
FOXBOROUGH TOWN CLERK

Date Plotted: 3-27-2015
Drawn By: MEC
Checked By:

Issued:
3-27-2015 Comprehensive Permit Set

No.	Date:	Revision Description:

ARCHITECT OF RECORD:
Alejandro H. Garcia Jr.
REGISTRATION:
30099

3-27-2015

REGISTERED ARCHITECT — ALEJANDRO H. GARCIA, JR. — COMMONWEALTH OF MASSACHUSETTS

Comprehensive Permit Set 3-27-2015

Wallace Garcia Wilson Architects
4550 Post Oak Place Dr.
Suite 100
Houston, Texas 77027
P: 713.993.0439
F: 713.993.0475
www.wgwarchitects.com

Domain Foxborough
APARTMENTS

Owner:

Site Address:

PROJECT NO: 14-62

SHEET CONTENTS:
3 Bedroom Units
C1.1 & C1.1HC

Scale: 1/4" = 1'-0"

SHEET NO.

HANOVER:14-62\SHEETS\A3_UNITS\THREE BEDROOM UNITS
DATE: MAR 27, 2015 TIME: 11:02 AM

© WGW ARCHITECTS, INC. These plans are copyrighted and are subject to copyright protection as an "Architectural work" under Section 102 of the Copyright Act, 17 U.S.C., as amended December 1, 1990, and known as Architectural Works Copyright Protection Act of 1990. The protection includes, but is not limited to, the overall form, as well as the arrangement and composition of spaces and elements of the design. Under such protection, unauthorized use of these plans, work or forms represented can legally result in the cancellation of such construction or buildings being erect and/or razed.

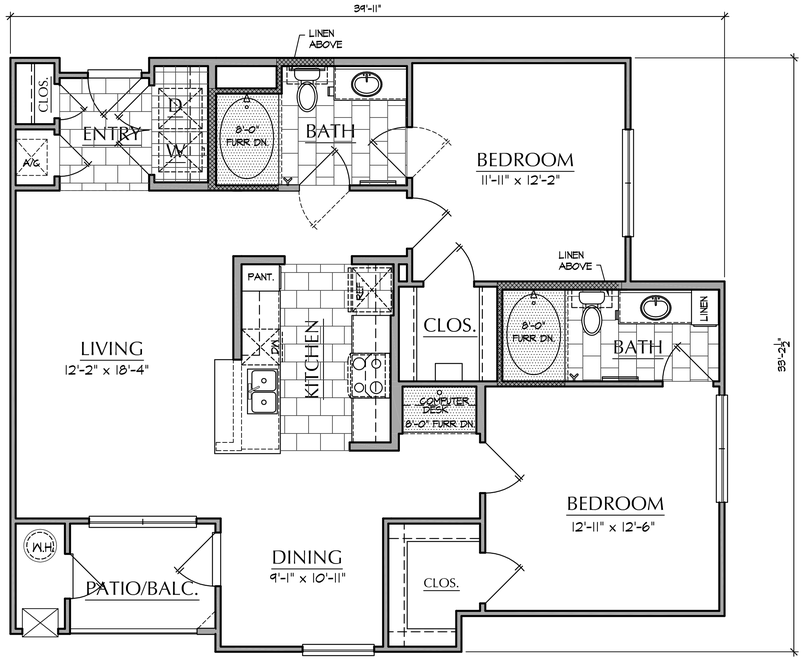

1 Unit B1.1

SCALE: 1/4" = 1'-0"

2 Unit B2.1

SCALE: 1/4" = 1'-0"

3 Unit B2.2

SCALE: 1/4" = 1'-0"

APPROVED UNDER MASSACHUSETTS GENERAL LAW CHAPTER 40B

DATE APPROVED: _____

DATE ENDORSED: _____

FOXBOROUGH ZONING BOARD OF APPEALS

I HEREBY CERTIFY THAT 20 DAYS HAVE ELAPSED SINCE THE FOXBOROUGH ZONING BOARD OF APPEALS APPROVAL WAS FILED WITH THE FOXBOROUGH TOWN CLERK AND THAT NO APPEAL HAS BEEN FILED WITH THIS OFFICE.

DATE

ROBERT E. CUTLER, JR.
FOXBOROUGH TOWN CLERK

Date Plotted: 3-27-2015
Drawn By: MEC
Checked By:

Issued:
3-27-2015 Comprehensive Permit Set

No.	Date:	Revision Description:

ARCHITECT OF RECORD:
Alejandro H. Garcia Jr.
REGISTRATION:
30099

3-27-2015

REGISTERED ARCHITECT — ALEJANDRO H. GARCIA, JR. — 30099 — COMMONWEALTH OF MASSACHUSETTS

Wallace Garcia Wilson Architects
4550 Post Oak Place Dr.
Suite 100
Houston, Texas 77027
P: 713.993.0439
F: 713.993.0475
www.wgwarchitects.com

Domain Foxborough
APARTMENTS

Owner:

Site Address:

PROJECT NO: 14-62

SHEET CONTENTS:
2 Bedroom Units B1.1, B2.1 & B2.2

Scale: 1/4" = 1'-0"

SHEET NO.

HANOVER\14-62\SHEETS\A1_UNITS\TWO BEDROOM UNITS
DATE: MAR 27, 2015 TIME: 11:02 AM

Comprehensive Permit Set 3-27-2015

© WGW ARCHITECTS, INC. These plans are copyrighted and are subject to copyright protection as an "Architectural work" under Section 102 of the Copyright Act, 17 U.S.C., as amended December 1, 1990, and known as Architectural Works Copyright Protection Act of 1990. The protection includes, but is not limited to, the overall form, as well as the arrangement and composition of spaces and elements of the design. Under such protection, unauthorized use of these plans, work or forms represented can legally result in the execution of such construction or buildings being erect and/or razed.

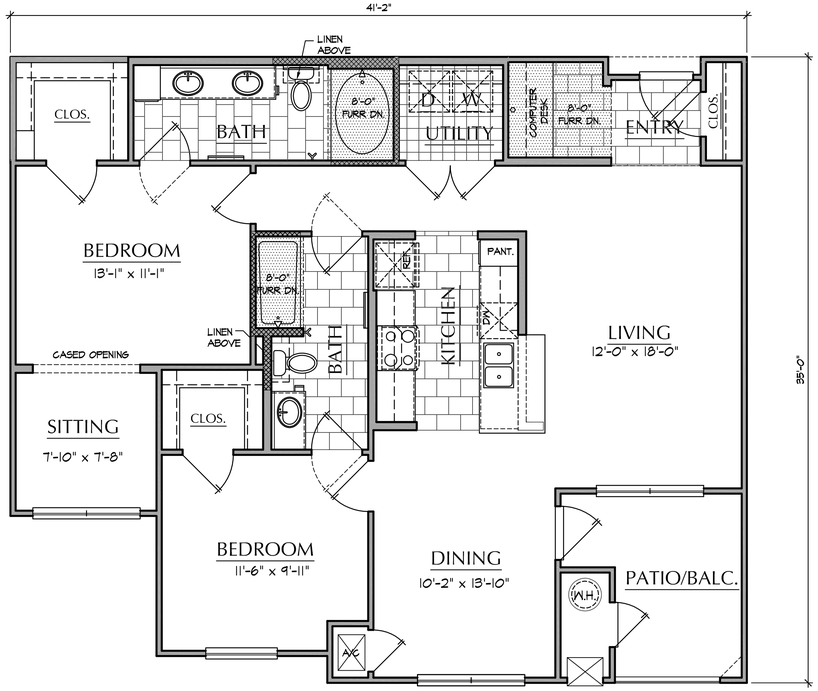

1 Unit B3.1

SCALE: 1/4" = 1'-0"

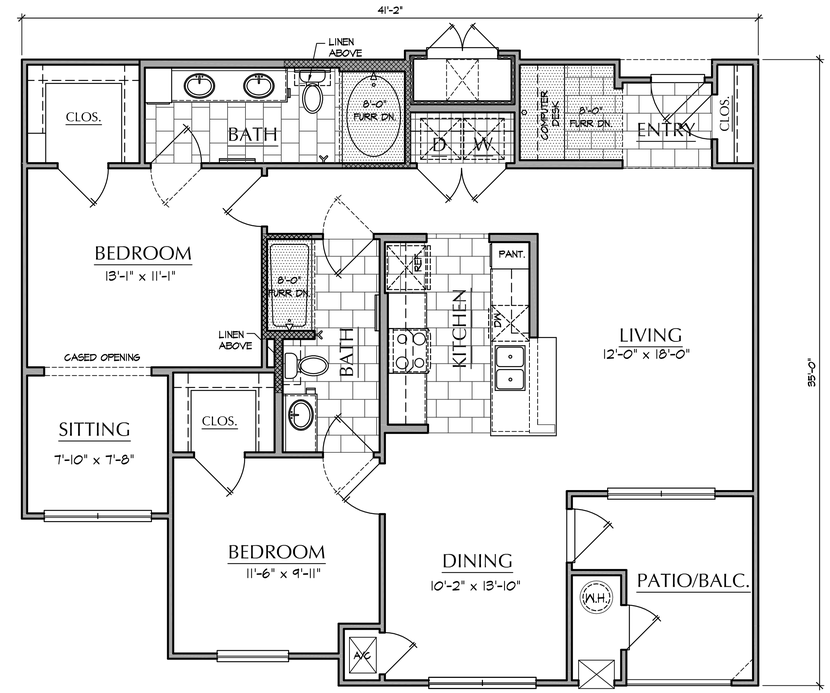

2 Unit B3.2

SCALE: 1/4" = 1'-0"

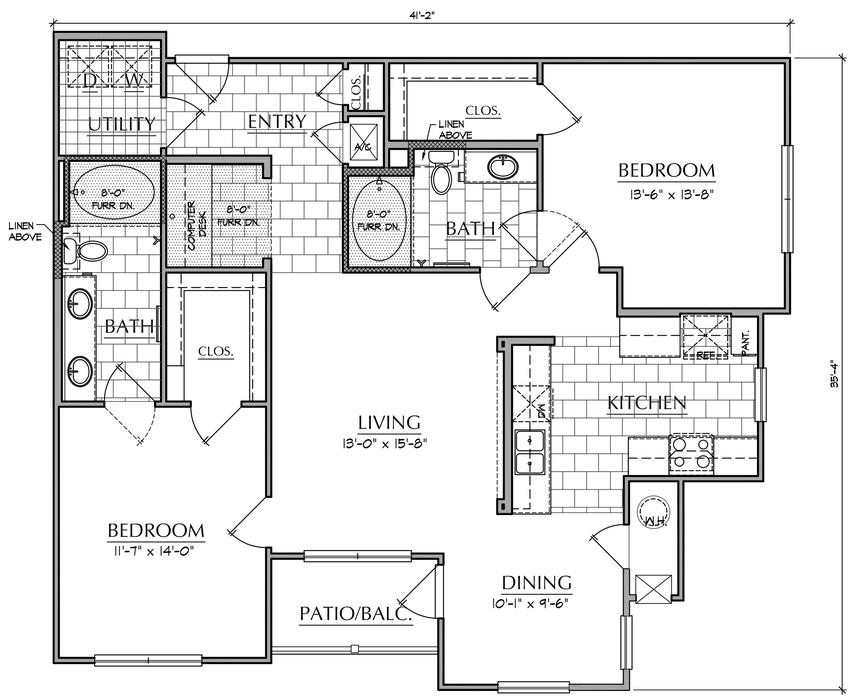

3 Unit B4.1

SCALE: 1/4" = 1'-0"

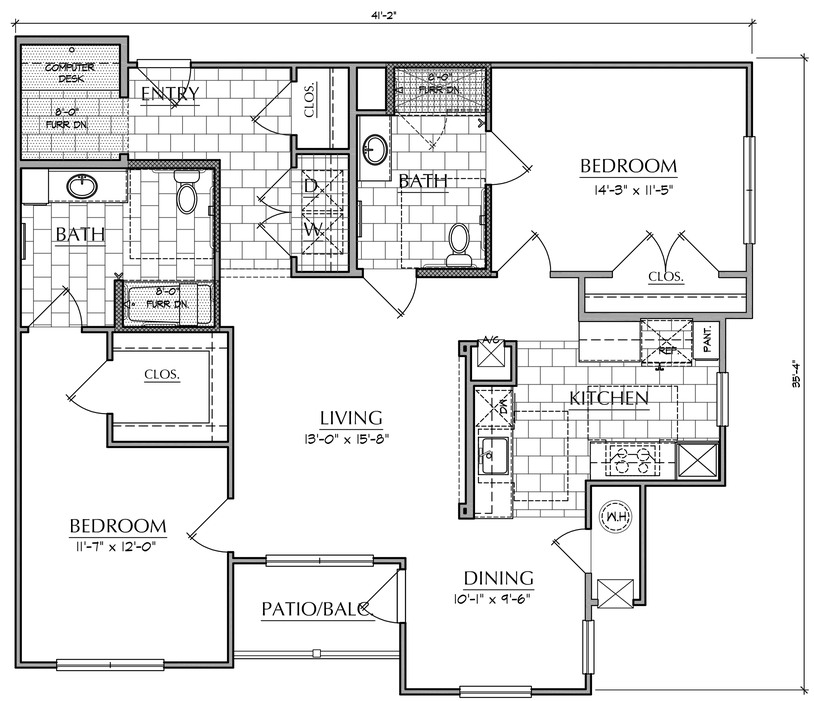

4 Unit B4.1HC

SCALE: 1/4" = 1'-0"

APPROVED UNDER MASSACHUSETTS GENERAL LAW CHAPTER 40B

DATE APPROVED: _____
DATE ENDORSED: _____
FOXBOROUGH ZONING BOARD OF APPEALS

I HEREBY CERTIFY THAT 20 DAYS HAVE ELAPSED SINCE THE FOXBOROUGH ZONING BOARD OF APPEALS APPROVAL WAS FILED WITH THE FOXBOROUGH TOWN CLERK AND THAT NO APPEAL HAS BEEN FILED WITH THIS OFFICE.

DATE _____ ROBERT E. CUTLER, JR. FOXBOROUGH TOWN CLERK

Date Plotted: 3-27-2015
Drawn By: MEC
Checked By:

Issued:
3-27-2015 Comprehensive Permit Set

No.	Date:	Revision Description:

ARCHITECT OF RECORD:
Alejandro H. Garcia Jr.
REGISTRATION:
30099

3-27-2015
REGISTERED ARCHITECT ALEJANDRO H. GARCIA, JR. 30099 HOUSTON TX COMMONWEALTH OF MASSACHUSETTS

Wallace Garcia Wilson Architects
4550 Post Oak Place Dr.
Suite 100
Houston, Texas 77027
P: 713.993.0439
F: 713.993.0475
www.wgwarchitects.com

Domain Foxborough
APARTMENTS
Owner:

Site Address:

PROJECT NO: 14-62
SHEET CONTENTS:
2 Bedroom Units B3.1, B3.2 , B4.1 & B4.1HC
Scale: 1/4" = 1'-0"
SHEET NO.

Comprehensive Permit Set 3-27-2015

HANOVER:14-62\SHEETS\A3_UNITS\TWO BEDROOM UNITS_2
DATE: MAR 27, 2015 TIME: 11:02 AM

© WGW ARCHITECTS, INC. These plans are copyrighted and are subject to copyright protection as an "architectural work" under Section 102 of the Copyright Act, 17 U.S.C., as amended December 1, 1990, and known as Architectural Works Copyright Protection Act of 1990. The protection includes, but is not limited to, the overall form, as well as the arrangement and composition of spaces and elements of the design. Under such protection, unauthorized use of these plans, work or forms represented can legally result in the cessation of such construction or buildings being erected and/or razed.