

PROJECT:

16 Garrett Spillane Road
Foxborough, MA
02035

OWNER:

Carlbrooke
Construction
80 Granite Street
Foxborough, MA
02035



FOUR SCHOOL STREET
P.O. BOX 9136
FOXBOROUGH, MA 02035
508-543-3939

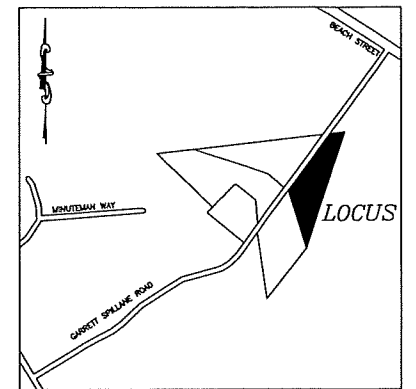

LOCUS 1"=1000'

STAMP

DRAWING TITLE

Zoning Board of
Appeals Plan

SCALE: 1" = 30'

DECEMBER 29, 2021 SHEET NUMBER

18-0190B-SS

1

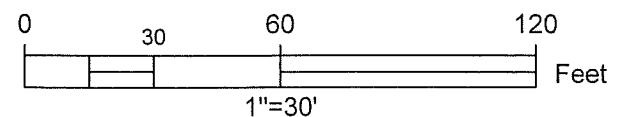
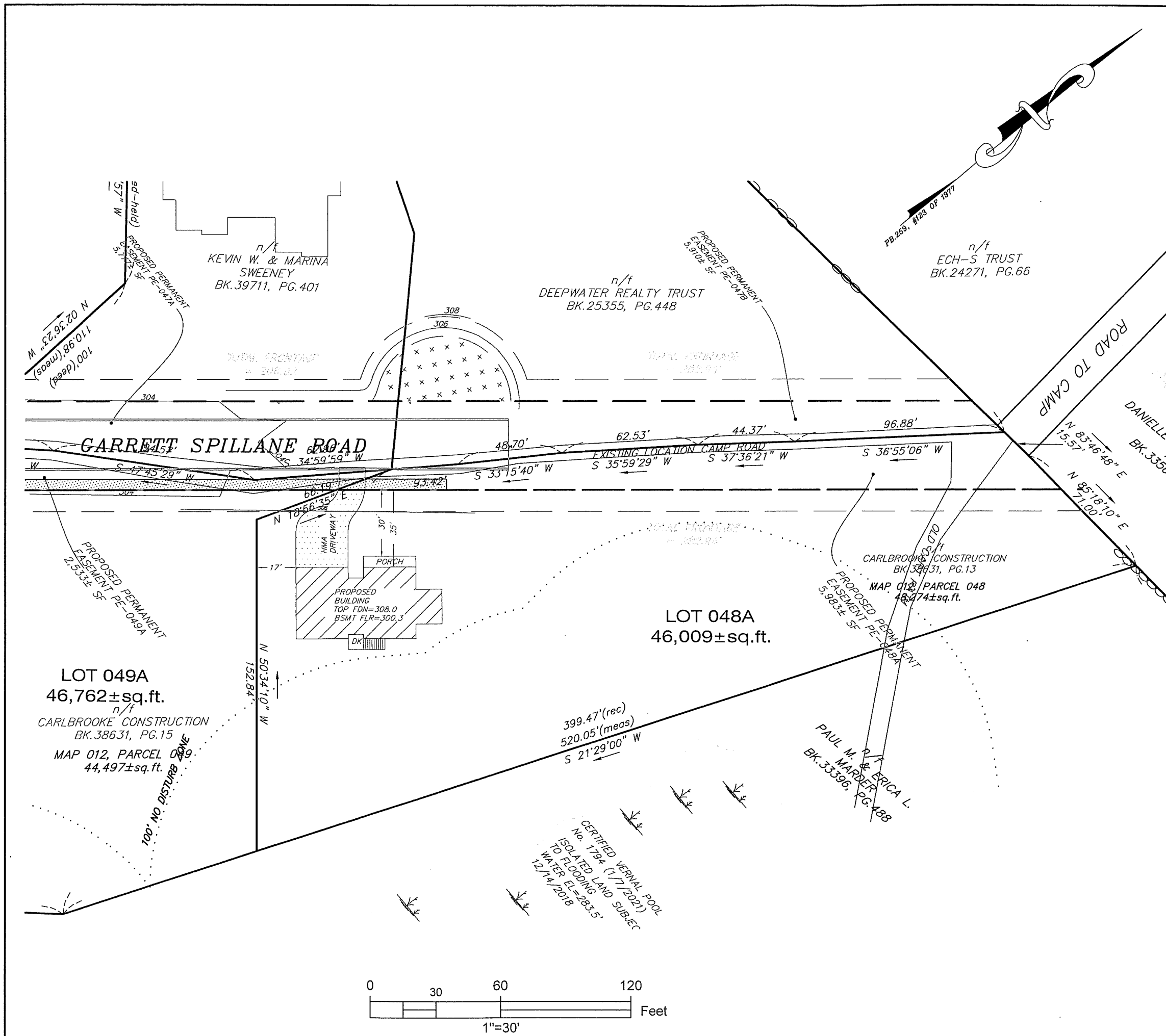

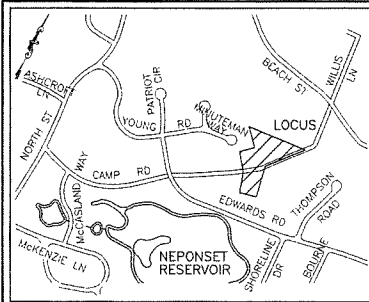

n/f
CARL & JUDITH
SHAPIRO
BK.11695, PG.14

n/f
EDWARD P. & KRISTIN
SHEEHAN
BK.36046, PG.279

MINUTEMAN WAY

n/f
MIRZA BAIG &
SUMERA ALA

n/f
ROBERT & PAIGE
NINKOVICH, TE

n/f
WILLIAM R. & ROSEMARIE A.
BUCKLEY
BK.20087, PG.377

n/f
LINDA A. & GREGORY G.
KAYATA
BK.37494, PG.333

n/f
KEVIN W. & MARINA
SWEENEY
BK.39711, PG.401

n/f
MEGHAN E. & JAMES W.
McLAUGHLIN
BK.37924, PG.253

n/f
ECH-S TRUST
BK.24271, PG.66

n/f
DEEPWATER REALTY TRUST
BK.25355, PG.448

n/f
DANIELLE S. & KENNETH E.
ARETZ
BK.33566, PG.444

n/f
PAUL M. & ERICA L.
MARDER
BK.33396, PG.488

LOT 049A
46,762±sq.ft.

LOT 048A
46,009±sq.ft.

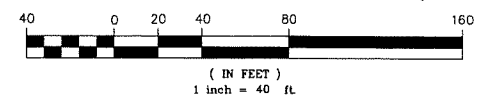
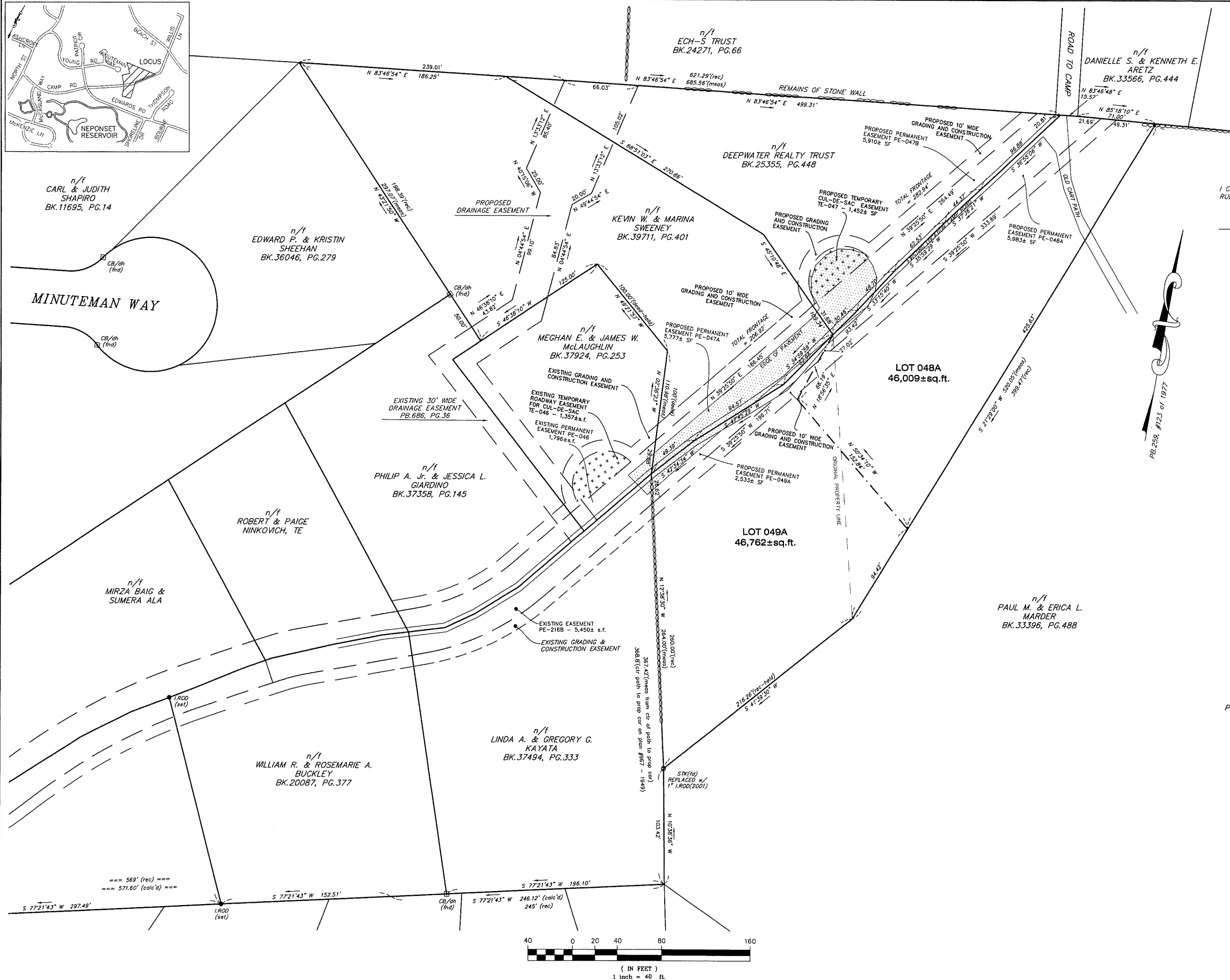

(REGISTRY)

I CERTIFY THAT THIS PLAN WAS PREPARED IN ACCORDANCE WITH THE RULES AND REGULATIONS OF THE REGISTERS OF DEEDS.

9/29/2021
DATE

Richard Leslie
PROFESSIONAL LAND SURVEYOR



APPROVAL UNDER SUBDIVISION CONTROL LAW NOT REQUIRED

DATE: _____
FOXBOROUGH PLANNING BOARD

THIS ENDORSEMENT DOES NOT ADDRESS NOR IMPLY THAT THE LOT(S) SHOWN HEREON COMPLY WITH THE "FOXBOROUGH ZONING BY-LAWS"

PLAN OF LAND IN
FOXBOROUGH, MA
GARRETT SPILLANE ROAD

SEPT. 16, 2021 SCALE: 1" = 40'

BAY COLONY GROUP, INC.
PROFESSIONAL CIVIL ENGINEERS & LAND SURVEYORS
FOUR SCHOOL STREET, P.O. BOX 9136
FOXBOROUGH, MA 02035
(508) 543-3939

OWNER: CARLBROOKE CONSTRUCTION, INC.
80 GRANITE STREET
FOXBOROUGH, MA 02035

TITLE REF: BK.38631, PG.13 & BK.38631, PG.15

PLAN REFS: BK.2857, PG.193, No.967 of 1949
BK.3039, PG.550, No.1252 of 1951
BK.3204, PG.442, No.1310 of 1953
BK.3204, PG.443, No.1311 of 1953
BK.3338, PG.119, No.97 of 1955
BK.3346, PG.50, No.220 of 1955
BK.3448, PG.537, No.150 of 1956
BK.3449, PG.350, No.162 of 1956
PB.217, PLAN No.533 of 1964
PB.259, PLAN No.123 of 1977
PB.488, PLAN No.502 of 2001
PB.511, PLAN No.462 of 2003
PB.533, PLAN No.55 of 2005
PB.648, PLAN No.41 of 2016
PB.686, PLAN No.36 of 2019
PB.703, PG.66

ASSESSOR'S REF: MAP 012 PARCELS 048 & 049

ZONING: R-40 (RESIDENTIAL & AGRICULTURAL)

