

PREPARED FOR: MICHAEL EISENHAUER
119 BEACH STREET
FOXBOROUGH, MA 02035

n/f
BRIARWOOD
CONSTRUCTION, CORP.
CERT No. 175385
BK.13395, PG.169

n/f
BRIARWOOD
CONSTRUCTION, CORP.
CERT No. 175385
BK.13395, PG.169

PARCEL 2478
62,807±s.f.

N35°49'01"W 420.00'(rec)
419.65'(meas)

n/f
BRIARWOOD
CONSTRUCTION, CORP.
CERT No. 175385
BK.13395, PG.169

SCHEDULE OF ELEVATIONS

	DESIGN	ACTUAL
Top of Found. (T.C.)	230.00	231.41
Invert of Pipe at Found.	224.50	223.65
Invert at S. Tank Inlet	224.25	223.20
Invert at S. Tank Outlet	224.00	222.95
Invert at D. Box Inlet	221.67	222.43
Invert at D. Box Outlet	221.50	222.26
Invert at Leach. Line 1 (Beg.)	221.43	222.19
Invert at Leach. Line 1 (End)	221.00	221.91
Invert at Leach. Line 2 (Beg.)	221.43	222.19
Invert at Leach. Line 2 (End)	221.00	221.91

SCHEDULE OF TIES

TIE FROM	TO HOUSE CORNER	
	A	B
S. Tank Cover (In)	40.5	50.1
S. Tank Cover (Out)	43.6	52.3
Dist. Box	60.8	67.2
Beg. Leach. Line 1	60.8	66.9
End Leach. Line 1	66.8	112.9
Beg. Leach. Line 3	73.9	73.3
End Leach. Line 3	79.3	117.0
Observation Well	73.1	114.8

n/f
THOMAS W. & AUDREY L.
MARDEROSIAN
CERT No. 136401

n/f
JOHN D. & CATHERINE A.
LEWICKI
BK.17557, PG.136

n/f
WILLIAM M., Jr. & MARY C.
MORRISSEY
BK.8940, PG.570

SEPTIC AS-BUILT
PLAN OF LAND OF
28 SAND STREET
FOXBOROUGH, MA

DECEMBER 11, 2008 SCALE: 1" = 50'

BAY COLONY GROUP, INC.
PROFESSIONAL CIVIL ENGINEERS & LAND SURVEYORS
FOUR SCHOOL STREET, P.O. BOX 9136
FOXBOROUGH, MA 02035
(508) 543-3939

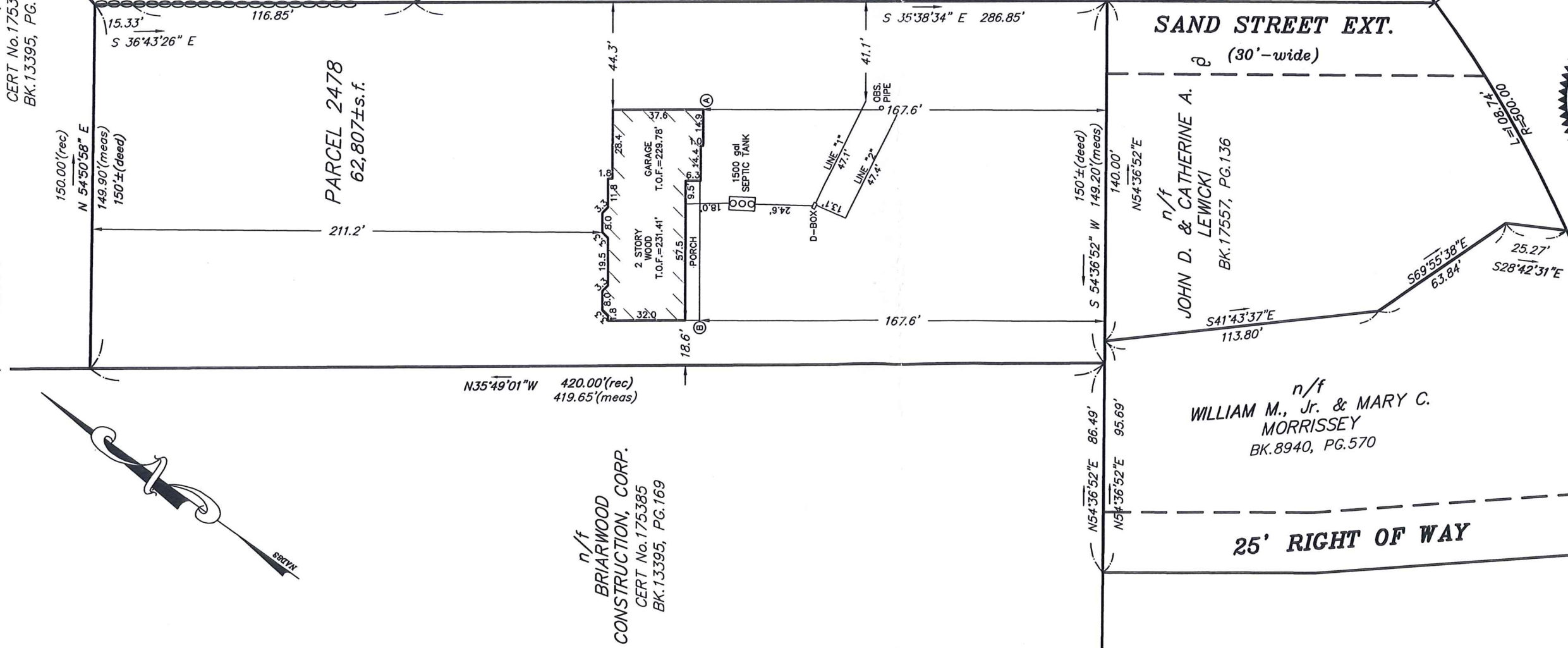
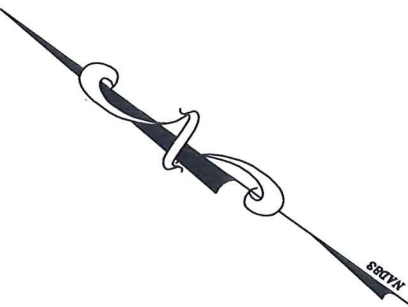
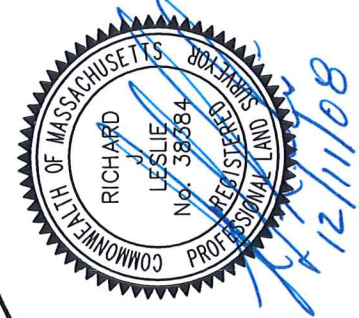

PREPARED FOR: MICHAEL EISENHAUER
119 BEACH STREET
FOXBOROUGH, MA 02035

n/f
BRIARWOOD
CONSTRUCTION, CORP.
CERT No. 175385
BK. 13395, PG. 169

n/f
BRIARWOOD
CONSTRUCTION, CORP.
CERT No. 175385
BK. 13395, PG. 169

PARCEL 2478
62,807±s.f.

n/f
BRIARWOOD
CONSTRUCTION, CORP.
CERT No. 175385
BK. 13395, PG. 169

n/f
THOMAS W. & AUDREY L.
MARDEROSIAN
CERT No. 136401

n/f
WILLIAM M., Jr. & MARY C.
MORRISSEY
BK. 8940, PG. 570

n/f
JOHN D. & CATHERINE A.
LEWICKI
BK. 17557, PG. 136

FOUNDATION AS-BUILT
PLAN OF LAND OF
28 SAND STREET
FOXBOROUGH, MA

AUGUST 22, 2008 SCALE: 1" = 50'

BAY COLONY GROUP, INC.
PROFESSIONAL CIVIL ENGINEERS & LAND SURVEYORS
FOUR SCHOOL STREET, P.O. BOX 9136
FOXBOROUGH, MA 02035
(508) 543-3939



I hereby certify to the Foxborough Building Commissioner that to the best of my professional knowledge, information, and belief that the dwelling is located on the ground as shown hereon and that it complies with the setback requirements of the Zoning By-Laws of the Town of Foxborough.

08-0107AS