

PREPARED FOR: JAKE DEVELOPMENT LLC
P.O. BOX 643
FOXBOROUGH, MA 02035

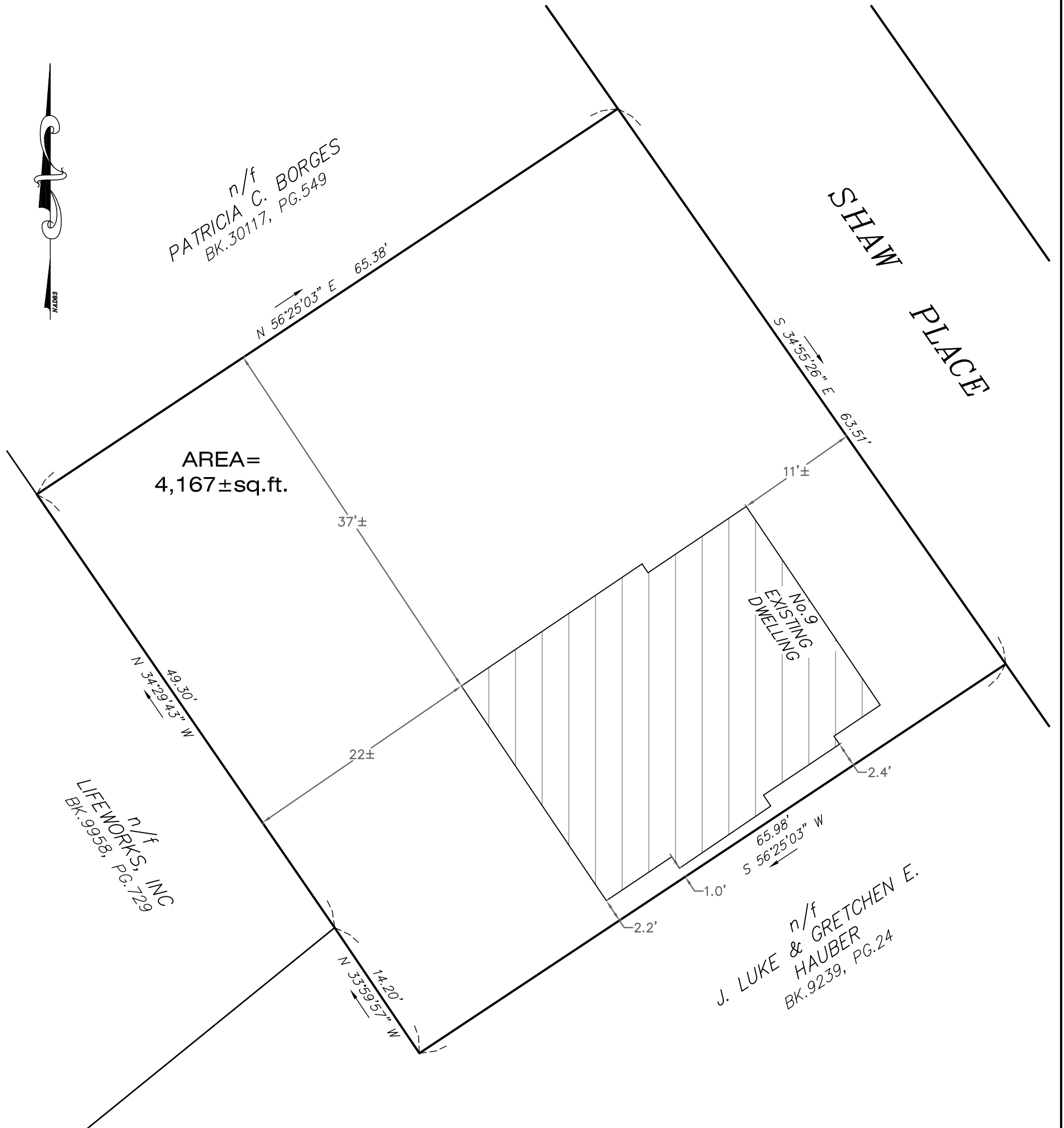

Bay Colony Group, Inc.
Professional Civil Engineers &
Professional Land Surveyors



CERTIFIED PLOT PLAN
EXISTING DWELLING

9 SHAW PLACE FOXBOROUGH, MA

JUNE 2, 2022

SCALE: 1"=10'

BAY COLONY GROUP, INC.
PROFESSIONAL CIVIL ENGINEERS & LAND SURVEYORS
FOUR SCHOOL STREET, P.O. BOX 9136
FOXBOROUGH, MA 02035
(508) 543-3939



I hereby certify to the above named Client that to the best of my professional knowledge, information, and belief that the existing dwelling is as shown hereon.

22-0108PL