

WPA Form 1- Request for Determination of Applicability

Massachusetts Wetlands Protection Act M.G.L. c. 131, §40
Foxborough Wetlands Protection Bylaw, Chapter 267



C. Project Description *(continued)*

2. a. **Detailed Description of Proposed Work**, shown in the above plans:

Proposed addition is to be used as an In-law apartment, approved by the ZBA
Work will be located in the existing lawn area on the south end of the existing house.
A roof water recharge system is designed for the new building area.
Work is in the lawn area and is 82.74 feet from a Bordering Vegetated Wetland. An intermittent stream is located in the BVW. The septic system is being up-graded for the new bedroom and is over 150 feet from wetlands

b. Identify provisions *(if any)* of the MA Wetlands Protection Act or regulations which may exempt the applicant from having to file a Notice of Intent for all or part of the described work.

3. a. **Riverfront Requirements** *(if applicable)*

If the proposed project is located within 200 feet of a river, indicate the one classification below that best describes the project:

For lots recorded on or before 8/1/96:

- Single family house on a lot recorded on or before 8/1/96
- Project, other than a single family house or public project, where the applicant owned the lot before 8/7/96

For lots recorded after 8/1/96:

- Single family house on a lot recorded after 8/1/96
- Expansion of an existing structure on a lot recorded after 8/1/96

Other Projects:

- Municipal project
- District, county, state, or federal government project
- Public project where funds were appropriated prior to 8/7/96
- Residential subdivision; institutional, industrial, or commercial project
- Project on a lot shown on an approved, definitive subdivision plan where there is a recorded deed restriction limiting total alteration of the Riverfront Area for the entire subdivision
- New agriculture or aquaculture project
- Project required to evaluate off-site alternatives in more than one municipality for an Environmental Impact Report under MEPA or in an alternatives analysis pursuant to an application for a 404 permit from the U.S. ACOE or 401 Water Quality Certification from the MassDEP.

b. Provide evidence *(e.g., record of date subdivision lot was recorded)* supporting one of the classifications above *(use additional paper and/or attach appropriate documents, if necessary)*.

Evidence:



WPA Form 1- Request for Determination of Applicability

Massachusetts Wetlands Protection Act M.G.L. c. 131, §40
Foxborough Wetlands Protection Bylaw, Chapter 267



D. Signatures and Submittal Requirements

Name and Address of Property Owner:

Dany Beaulé

Name

12 Cook Road

Mailing Address

Foxborough

City/Town

Ma.

State

02035

Zip Code

I hereby certify under the penalties of perjury that the foregoing Request for Determination of Applicability and accompanying plans, documents, and supporting data are true and complete to the best of my knowledge.

I further certify that the property owner, if different from the applicant, and the appropriate MassDEP Regional Office (*see below*) were sent a complete copy of this Request (*including all appropriate documentation*) simultaneously with the submittal of this Request to the Conservation Commission.

Failure by the applicant to send copies in a timely manner may result in dismissal of the Request for Determination of Applicability.

I also understand that notification of this Request will be placed in a local newspaper (*by the Conservation Office*) at my expense in accordance with Section 10.05(3)(b)(1) of the Wetlands Protection Act regulations.

Signatures:

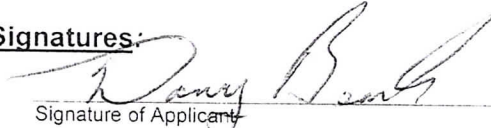
Signature of Applicant

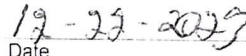
Date

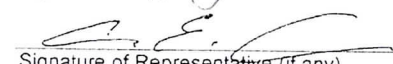
Signature of Representative (if any)

12/18/2023
Date

Tax Collector's Release and Signature: The above referenced applicant is applying for a permit from the Conservation Commission and is in good standing with respect to any taxes, fees, assessments, betterments or other municipal charges as recorded with the Foxborough Treasurer's Office.

Signature of Foxborough Tax Collector or Agent

Date

Submittal Requirements:

For the Conservation Commission:

One (1) original and seven (7) copies of this completed Request (*including all plans, other documentation, and Town filing fee payment*), by mail or hand delivery to:

Foxborough Conservation Commission
40 South Street
Foxborough, MA 01035

For MassDEP:

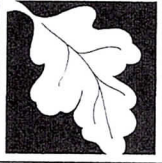

Massachusetts Department of Environmental Protection
Bureau of Resource Protection - Wetlands

Foxborough

WPA Form 1- Request for Determination of Applicability

Massachusetts Wetlands Protection Act M.G.L. c. 131, §40
Foxborough Wetlands Protection Bylaw, Chapter 267



One (1) copy of the completed Request (*including all documentation; no State filing fee is required*) by certified mail or hand delivery to:

MassDEP, Southeast Regional Office
20 Riverside Drive
Lakeville, MA 02347

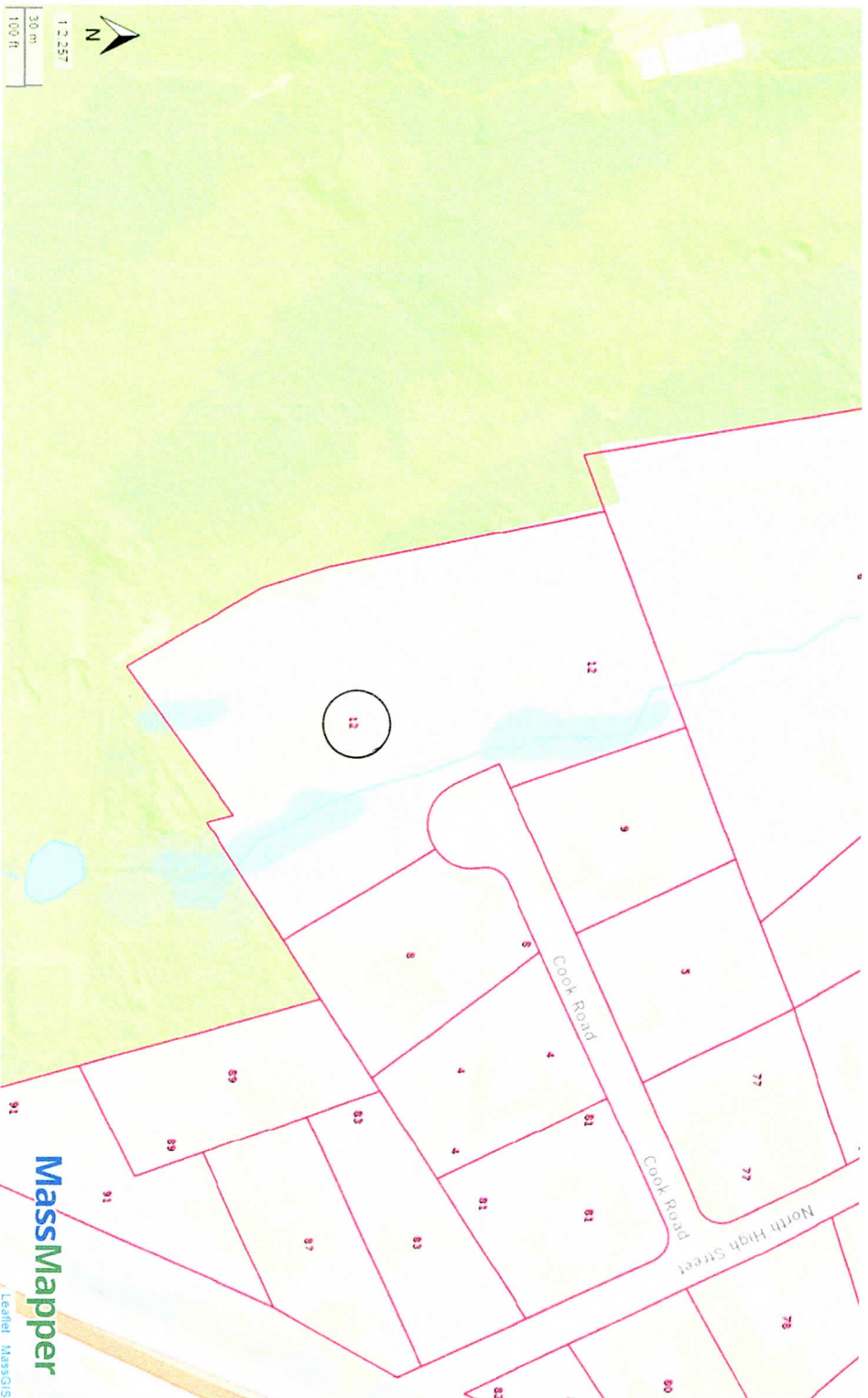

MassMapper
Leaflet, Mapbox

- Potential Vernal Pools
- NHESP Priority Habitats of Rare Species
- NHESP Estimated Habitats of Rare Wildlife
- NHESP Certified Vernal Pools
- Areas of Critical Environmental Concern ACECs
- Property Tax Parcels

JOINS PANEL 034

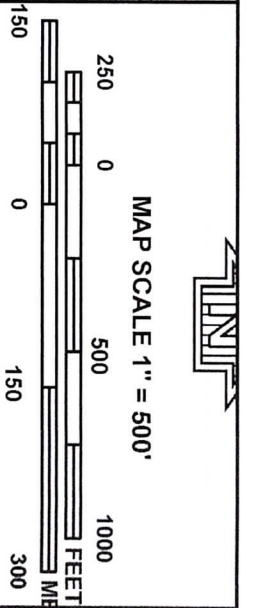

NATIONAL FLOOD INSURANCE PROGRAM

NFIP

PANEL 0361E

FIRM
 FLOOD INSURANCE RATE MAP
 NORFOLK COUNTY,
 MASSACHUSETTS
 (ALL JURISDICTIONS)

PANEL 361 OF 430
 (SEE MAP INDEX FOR FIRM PANEL LAYOUT)

CONTAINS:
 COMMUNITY NUMBER PANEL SURFEX
 FOXBOROUGH-TOWN OF 250239 0361 E

Notice to User: The Map Number shown below should be used when placing map orders; the Community Number shown above should be used on insurance applications for the subject community.

MAP NUMBER
 25021C0361E
 EFFECTIVE DATE
 JULY 17, 2012



Federal Emergency Management Agency

This is an official FIRMette showing a portion of the above-referenced flood map created from the MSC FIRMette Web tool. This map does not reflect changes or amendments which may have been made subsequent to the date on the title block. For additional information about how to make sure the map is current, please see the Flood Hazard Mapping Updates Overview Fact Sheet available on the FEMA Flood Map Service Center home page at <https://nms.fema.gov>.